Public Library Saug20

CIRCULATION less than —A MILLION— Per Issue

THE UPLAND NEWS

DAILY EXCEPT Monday, Wednesday Thursday, Saturday and Sunday

VOLUME TWENTY-SEVEN, No. 84 — UPLAND, SAN BERNARDINO COUNTY CALIFORNIA, FRIDAY, MARCH 3, 1922 — $3.50 PER YEAR

SOME REASONS FOR BUYING A BOND

"A Happy Girl Makes the Citizen," is the motto of the Girl's Work Organization as the women are planning and working for the success of the campaign for funds that takes place in Upland on Saturday of this week.

Under the devoted leadership of Miss Edith Hanson, and later Mrs. Belle Hart Barry, and other workers, hundreds of the girls of the Chaffey district have been organized into Girl Resreves, Y. W. C. A., Girl Scout Troops and Camp Fires.

The girls of the Upland Grammar School Service Club earned the first year's payment for a permit in the Barrett's Canyon tract, and the United States government set aside one of the most beautiful spots in the entire Forest Reserve for the girls. Tents were erected last summer, and the camp has housed many girls.

Because of the financial conditions, the girls will not expect to build a cabin this year, but hope for a kitchen arrangement that will be permanent when the cabin is built later. However, the girls are to have the use of the splendid cabin that was built for the boys during the past year.

Lessons in first aid, home nursing, nature study, citizenship, and a dozen lines of activity are opened to the girls through these organizatioss in addition to the mountain hikes and camping parties. Happy, healthful girls who are self-reliant and sensible make the finest young women of today, and the best citizens of tomorrow. The Chaffey Girl's Work Organization will give the leadership that will develop the girls along these lines.

Boy's Work Well Established

The work done for boys has been established so long in the community, and the work done by such men as Howard R. Gaines, A. H. Maxwell, R. C. Stone and Chas. W. Alford has been so far reaching in scope that little comment is needed.

The generous response of the communities that built the splendid stone cabin in the mountains last summer tells better than words of the interest of the citizens.

A hundred fifty boys of Upland, besides hundreds from other neighborhoods will enjoy the work under Secretary Alford's direction this year.

$2,250 the Goal in Upland

The budget for Upland will be raised on Saturday by the sale of Boy and Girl Bonds. The bonds are in denominations of $5, $10 and $25. A breakfast will be served at the Presbyterian church to the Boy Scouts who will act as salesmen at 7:30 Saturday.

The goal in Upland is $2,250 for the entire year, which includes the girl's work, boy's work, and $450 for the upkeep and improvement of the local building on Third avenue.

Upland opens the campaign for the funds needed by the organizations this Saturday; Ontario will take two days of next week to raise her quota and Chino and the communities to the east of us will follow. A successful sale in Upland will do much to stimulate the other communities to do their part, and Upland has never failed her young people in supporting the work.

Saturday evening a jubilee dinner will be served by the ladies of the Methodist church. It is certain that a joyous celebration will be held. Music, talks and a debate between teams of Girl Scouts are among the interesting plans for the evening.

You Can Help the Boys

"Be Prepared," is the motto of the Scouts. The citizens will help doubly in the sales campaign if they will be ready to subscribe when the Scout salesman comes, as the boys have a lot of teritory to cover. However, it will be good for the boys if they are questioned a bit, so that the subscriber may find out what the boy thinks of the work, before the bonds are taken.

Checks payable to the Boy-Girl Scout organizations may be used in paying for the bonds, or the subscriber may designate some date in the future when the purchase price of the bonds may be paid.

The boys and girls are counting on you.

Get a coupon book at Grahame's and save money on gas, oil and accessories. 84tf

---

With the crimp that has been put in the will to war we shall worry less about poison gas.

When she sets the clock ahead it's you who are slow.

Russia claims we owe her several million rubles. That's almost a dollar.

WARMER SUCCEEDS GOODCELL AS JUDGE

The many friends of Attorney Ben F. Warmer in the west end of the county are rejoicing over his appointment by Governor Stephens yesterday as Judge of the Superior Court of San Bernardino County, to fill the vacancy made through the resignation of Judge Rex B. Goodcell, who has been named Collector of Internal Revenue, with headquarters at Los Angeles.

When it was first rumored that there was to be a vacancy through the resignation of Judge Goodcell should he be named Collector, men of the west end decided that as a Judgeship had never been conferred on a man from this end of the country, it was time it happened. It was readily seen that in order to get a result with the powers that be it would be necessary to agree on one man as the other end of the county would doubtless have a candidate. Mr. Warmer was agreed upon and when the bar association balloted on the candidates, Mayor McNabb of San Bernardino and Attorney Warmer of Ontario proved to have the high vote.

In the Bar Association vote recently Mr. McNabb and Mr. Warmer tied, with 18 votes each.

Mr. Warmer is well known in various parts of the county. He was formerly a deputy district attorney here, and is now city attorney at Ontario.

It is understood that Mr. Warmer will be candidate at the approaching general election to succeed himself for the remaining two years of Judge Goodcell's term. Under the California law the appointment of the governor is only for the period until the next general election, at which time a vote of the people is taken for the remaining portion of the unexpired term.

Mayor McNabb's Statement

"A seat on the bench is a great temptation to any lawyer, and I'll admit I have never been so greatly tempted as when my friends agreed to support my candidacy and ask Gov. Stephens to consider my name in connection with the vacancy caused by the resignation of Judge Goodcell," said Mayor McNabb last night. "And, first of all, I want to express my very great appreciation of the support of those friends and of the members of the Bar Association who endorsed my candidacy. I do not want them to think that my final decision is due to lack of a sense of obligation, for whatever might have been the final outcome, I am just as indebted to them as if I had actually been appointed.

"But there were some things to consider that grew on me as I faced them, and finally persuaded me to retire and join in suggesting that Governor Stephens appoint Mr. Warmer. One of them, and by no means the least important, is the fact that my practice as an attorney has reached a point that to give it up and accept the salary paid a superior judge in San Bernardino County would involve actual sacrifice financially. That is not saying I do not want to be judge; I do, as does every lawyer. But it did raise the very practical question as to whether I could afford it.

"Beyond that, I recognize that I am under obligations to the people of this city who honored me with the office of mayor, and while nobody said that I ought not to resign, I could not escape the feeling that some of them felt it, for any change in administrative officers would to some extent interfere with the progress of municipal affairs.

"A third consideration was that my ambition ran afoot of the hopes of a district of the county for whose people I have the highest regard, and while a lawyer from San Bernardino has every right to aspire, yet the fact that the people of the western part of the county were requesting the appointment of Mr. Warmer because they felt consideration is due them, influenced me not a little, and finally decided that if my retiring would help along the good feeling it was worth something to help bring that about.

"So, for all of these reasons, I told my friends to make it unanimous for Mr. Warmer, and if the governor appoints him he will have no more sincere well-wisher than myself."

Coupon Books save 1c a gallon on gas. Grahame's. 84tf

WHO'S GUILTY IS NOW A PROBLEM

The question seems to be "Who's the fellow that put this job over anyway?"

To enlighten you, dear reader, it wasn't long ago that Secretary Wallace of the Chamber of Commerce wrote to Congressman Swing regarding an appropriation to allow the extension of frost warning service to include Upland, Ontario, Cucamonga and Etiwanda, there being in that territory some 15,000 acres of citrus fruit.

The other day Secretary Wallace received a letter from Congressman Swing that the necessary $3,000 had been appropriated and in due season the service would begin.

Just about this time Congressman Lineberger of the Los Angeles, Long Beach and Pomona district was hailed as the party who did the work and all Los Angeles county newspapers are telling about the excellent service rendered by Congressman Lineberger in procuring the appropriation.

San Bernardino county papers are giving Congressman Swing the credit and it looks as though he were really the man that got the result, but as Secretary Wallace and the Upland Chamber of Commerce officials originated the idea, we will give them the credit.

NEWS NOTES AT THE COUNTY SEAT

The Conference of Social Work is to be held in San Diego, April 25-28, of this year, in the Civic Auditorium.

It will take up the social betterment problems from every angle and will try to enthuse the delegates who attend with greater energy in the carrying out of the work by the interchange of ideas. It is expected that either Mrs. Maude Bell or Mrs. Ida Brooks of the Welfare Board will attend the meeting.

Mrs. Stella Scofield, field worker in the southern district for the State Board of Control, is in San Bernardino, calling on the homes that are receiving state aid. As she has 90 homes to visit, she will probably be here for at least a week.

Even the famous "Hot Dog" man has his troubles. Cad Lamb was runninng a "hot dog" stand in Urbita Springs during the Orange Show. He became friendly with John Bladen, a booster and barker at carnivals, and finally employed him to run his stand. To his sorrow, he found that when Joe was gone, $47 of his money had also taken wings. A warrant is now out for Bladen and they expect to pick him up at some carnival, as he follows that occupation.

Sheriff Shay has received a letter from the Denver Chief of Police, R. R. Williams, thanking him for the many courtesies shown Detective Sanders and Deputy Sheriff Clark, from Denver.

These two officers came from Colorado to bring back Dixon and Fine who were arrested by Marshal Jack Weeks, of Victorville on advises from Sheriff Shay. These parties had stolen property in Denver and disposed of it in California and Arizona.

Ira Stephens, of Ontario, yesterday filed suit in the Superior Court, to collect from Robert O. McCormick and D. L. Bickmore $1,955.39 due on promissary note. Warmer and Jones appear for the plaintiff.

San Bernardino is the scene of another oil excitement. On Mill street, between Arrowhead and A, William Berman has discovered gas and oil bubbling up on his land. He was very excited and came into the County Clerk's office, to try and get in touch with an oil man who would go out with him and examine the find. Mr. Berman was advised to get a sample of the oil and have a chemist analyze it. If it is the real stuff, San Bernardino may loom large on the oil horizon.

The Sheriffs office received from Upland, a 25 day prisoner whom the warrant designated as John Doe. When questioned as to his identity, he had nothing to say. They have entered him as John Doe, "Nothing to Say". He told the officers that they had control over his body but not over him.

BUSINESS MEN WILL MAKE DOLLAR DAY A NOTABLE EVENT IN LIFE OF CITY

With the idea of rendering better service to the buying public, business men of Upland gathered at the J. J. Atwood Company store last night to talk over conditions and adopt new plans of procedure.

As a former business men's organization had fallen by the wayside, a new one was organized with G. M. Atwood as President; O. P. Brady as temporary secretary and the following directors: Mayor A. H. Johnson, I. J. Linkey, J. W. Mehl, V. H. Wilson, E. E. Yoder, Jesse Monroe, O. P. Brady, W. E. Westland.

The first important step taken was the establishment of a dollar day and just how often they will be held is to be decided later. The first one is to be held Saturday, March 18th, and merchants are already preparing for the big event which is to be devoted to giving the buyer more for his dollar than he has ever purchased before.

There was evident among the business men the idea that the success of making Upland a greater and better trading center rested entirely with the business men and that a strenuous effort should be made to supply the buyer with just what he wanted and when he wanted it, and at a price that was right and consistent with good business and the continuance of good service.

That Upland is ideally located to become an extensive trading centre was evident for it is practically in the center of a district with 15,000 population and by getting before the people the values to be obtained here, there is no reason why business could not be substantially increased.

At a meeting of the Board of Directors called for next Monday night the selection of a secretary with experience in organization lines will probably be made, and plans for Upland's first dollar day will be completed in every detail.

MEET TO DISCUSS FROZEN FRUIT

The first of a series of meetings to be held by the state department of agriculture with a view to obtaining satisfactory control of frosted fruit shipment in future winters, took place Tuesday night in the Mission Inn at Riverside and a similar one Wednesday morning in Redlands. These meetings are being called by G. H. Hecke, director of the department.

The plan which Mr. Hecke presented calls for the holding of a mass meeting the latter part of May or the first of June at a place yet undecided, to be attended by Southern California men interested in the citrus industry. At this gathering a committee will be selected composed of shippers and growers, for the purpose of drafting a law governing the determining of frosted fruit, and the deciding of fruit fit for shipping.

Want Law Clarified

This law will be presented to the state legislature at its next session. It will be the purpose of the law to combine simplicity of interpretation and definiteness of construction with unobstructed powers of enforcement. The framing committee will be faced with the task of drawing up a law which will do away with the possibility of varied interpretation which has been credited to the present regulations, it was stated last night.

Decided dissatisfaction over the present system of "double" control over fruit shipped to eastern points, exercised by inspection of the state commissioners and federal officials, was expressed by growers present at the meeting. The fact was brought out that cars of fruit passed by state commissioners as "good"—from perfect to 5 percent frosted—had been help upon arrival at their eastern destinations because of advices stating that the cars were frosted.

Eleven Cars Condemned

This was said to be the work of federal officials of the bureau of chemistry, the officials having no power over the cars until they had moved in interstate commerce, after which they condemned the cars

LUCAS' CASE NOT TO BE APPEALED

Ending rumors started some weeks ago that attorneys for F. A. Lucas, wealthy West-End rancher accused of attacking Mrs. Mary Pettinger, intended to appeal the decision of Judge J. W. Curtis, who ruled that the grand jury indictment was legal and would stand, Attorney S. W. McNabb of McNabb and Hodge today declared that the defense does not intend to take further steps toward seeking to prevent the case from going to trial.

Instead the attorney stated the defense is gathering together the facts which will be used as a basis for the support of Lucas' side in the case when it comes to trial. The date has been set for May 9 in Department 2 of the superior court.

Attorney McNabb stated, however, that should the jury decision when the case is tried be unfavorable to Lucas, then the matter will be carried to the state supreme court in an effort to show that the grand jury indictment was irregular. The point at issue has never been ruled on by a higher court, it is declared.

The defense attorney stated that the efforts made through the demurrer recently ruled on Judge Curtis was not with the expectation of having the indictment thrown out by the local court, but rather instead to strengthen the defense should the action later go to a higher court.

If the attempt had not been made to free the rancher because of alleged iregularities in the grand jury indictment under the present law, no similar action could be taken after the trial, should it go against Lucas, the defense attorney stated.

PASADENA PRAISES ELEANOR COLBY

Those who plan to attend the lecture by Miss Eleanor Colby at Chaffey on Friday evening will be much interested in the following Pasadena Star-News of recent date:

"Closing the evening's entertainment was a chalk talk by Miss Eleanor Colby, recently come to Pasadena. Miss Colby's work was much appreciated.

"Miss Colby is a welcome addition to Pasadena's art colony. She spent ten years in New York in art work and for five years was in charge of the girls' department of the Pictorial Review, writing and illustrating it. She has also done color work for the Ladies' Home Journal and the Delineator, and recently delivered a fine course of lectures before the State Teachers' Association. She is now confining herself to lecture work."

Miss Colby's lecture Friday evening is a regular number of the Chaffey Concert Course. There are a number of good seats still available for single admissions. "Art in Everyday Life" is the topic for the evening.

ARREST THREE ELLENAS FOR SELLING LIQUOR ON THEIR ETIWANDA RANCH

Three men were arrested and 20 gallons of wine and five gallons of grape brandy were confiscated by Sheriff W. A. Shay and deputies yesterday in a raid on the Ellena ranch at Etiwanda.

Lewis Ellena and Frank Ellena were lodged in the county jail and later released under $500 cash bond to appear for hearing. John Ellena is confined to his bed with influenza and was notified of his arrest and he will appear before the justice of the peace at Etiwanda later.

Sheriff Shay had several reports that the men were selling liquor on their ranch, but was unable to obtain conlusive evidence until quite recently.

John Ellena was arrested several months ago on a similar charge and when arraigned in the superior court pleaded not guilty. He was convicted and given the maximum penalty of $600 and 180 days in jail under the old county ordinance, according to Sheriff Shay.

A hard fought battle ensued and an apueal was made before the Appellate court and finally the decision of the superior court was sustained.

EARL G. DEZELL MAN OF ABILITY

From office boy in a small, struggling organization to general manager in the largest co-operative marketing association in the world in twenty-five years!

This is the story, in a nutshell, of the business romance of Earl G. Dezell, who was elected general manager of the California Fruit Growers' Exchange at a meeting of the board of directors held Wednesday.

Mr. Dezell's election marks the culmination of twenty-five years of experience in the citrus fruit industry, in which he started as an office boy with the Southern California Fruit Exchange in February, 1897.

He succeeds to this position G. Harold Powell, who served for ten years as general manager of the exchange until his death on February 18, in Pasadena of heart disease.

When Mr. Dezell first became a part of California's citrus growing industry, the exchange was shipping 2000 carloads of citrus fruit annually. Today the total annual shipment amounts to more than 40,000 carloads, and the trademark "Sunkist," by which the exchange's products are known, may be seen in many parts of the world.

Ability Recognized

Mr. Dezell served in various positions in all departments of the exchange to the executive office, where he was assistant to both B. A. Woodford and G. Harold Powell during their terms of office as general manager.

At one time he was manager of the Fruit Growers' Supply Company, and also directed the general Eastern office of the exchange in Chicago for a period including the advertising of the exchange, which was then supervised by that office.

Speaking of Mr. Dezell's election Wednesday, C. C. Teague, president of the exchange, said:

"It is the policy of the California Fruit Growers' Exchange, when vacancies occur in the organization or when new places of responsibility are created, to select from among its employes men to fill these positions. Conforming to this established policy the directors of the exchange elected Mr. Dezell, as general manager. Not since I have known the organization, which has been for many years, has there been a more unanimous action; there seemed to be not the slightest doubt in the mind of any director that this was the proper thing to do.

Began As Office Boy

"Mr. Dezell began work as an office boy with the exchange some twenty-five years ago, and has worked up through practically every department since that time. He is able to fill any position within the exchange and has a more complete knowledge of the organization than any other man in it at this time. He has a great power of analysis of figures and a great ability to eliminate all extraneous matter and arrive at right conclusions.

"He has as thorough and comprehensive knowledge of the markets, market conditions and transportation matters as any man in the country today; in fact there are represented in Mr. Dezell all the qualities necessary in the chief executive of the California Fruit Growers' Exchange.

"It seems to me a very happy solution of a very difficult situation, and I am sure that the action of the directors will receive as unanimous approval from our shippers in the country, from our agents in the east and from the trade throughout the country, as was the action of the directorate itself."

SCOUT DEBATE

A splendid program is prepared for tomorow evening for the boys who have been selling the boy and girl bonds. Supper is to be served to all the canvassers in Crowell Hall at 6:30. This is to be followed by reports from the different boys who have been out during the day. After a general jubilee there is to be a whistling solo, a song and then a debate. The debate is to be by three boys and three girls on the subject, "Resolved that the girls should have the larger share of the funds contributed for this year." The judges are Mrs. M. E. Hill, Mrs. Edith S. Troeller and Harold C. Moore.

G. A. Hanson has offered an American flag to the side that wins. This is to be an A No. 1 flag and will belong to the troop of boys or girls as it is won. Any friends who wish to hear the debate may come to Crowell Hall at 7:30 tomorrow evening.

It is hoped that no member will contribute to one cause rather than another. The bonds to be sold by the boys are all for one work, the young people's work. The central committee will apportion the amounts to the girls or the boys as the need arises. The debate is to hear the young people tell in their own way why they need the money.

ATWOOD TREASURER FOR 2 YEARS MORE

With the approach of the city election new developments are coming forth, the latest one being that although O. E. Atwood expected to pass into retirement as city treasurer, he still has two years more to serve in that capacity, and as he was elected to serve for four years and doesn't believe in laying down on the job, he will serve out his term.

City Clerk Mehl first brought up the question as to whether Mr. Atwood was elected for two years or for four years at the last city election and an opinion was asked for of City Attorney Swing.

Mr. Swing in writing to Mr. Atwood states: "I take this opportunity of advising you that your term in office is four years and that you will not have to be a candidate for re-election this coming spring."

Mr. Atwood told a News representative this morning, "I supposed that I was elected for two years until I saw something in The News relative to a change in the election law. This law evidently went into effect just before I was elected. As I asked the people to vote for me it would be out of place for me to resign and I shall serve out the full term."

As Mr. Atwood had announced he would not be a candidate for treasurer at the coming election, friends of F. W. Palmer persuaded him to be a candidate. Mr. Palmer stated that he wouldn't consider running if Mr. Atwood was to be a candidate as the city treasurer's books were in excellent condition and the office well conducted and the city couldn't have a better treasurer.

Whether the city election of April 10th is going to be a very quiet affair remains to be seen. At present none of the candidates announced have opposition. Rumor has it that March 21st will reveal some "dark horses" that are being groomed for the race, for on that date nominating petitions must be filed with the city clerk in order for a candidate to get his name on the ballot.

Register Now

If you want to vote at the city election better register with Judge Crane or Officer Sawyer immediately. The last date on which you can register is March 11th, according to a ruling made by the attorney general of the state. Thirty days before election is the date according to the election law, but according to the attorney general, 12 o'clock midnight of March 11th is thirty days before the election which will be held Monday, April 10th. About five hundred men have registered in the township thus far and it is estimated that there should be in the neighborhood of 1,000.

LOCALS

Dr. Claude P. Mengle attended the regular monthly meeting of the Orange Belt Optometric Association at San Bernardino on Wednesday evening. At each of these meetings the members heard a lecture which in the course of 12 months will cover a post-graduate course in optometry.

The first evening meeting of the Woman's Auxiliary of the Upland Post American Legion was held in the Legion clubhouse last night with 40 people present. W. W. Mather of the Chaffey faculty spoke for an hour on current events, giving a clear, instructive view of the history of the past few weeks. Miss Vera Jacques delighted everyone with her charming songs. During the social hour refreshments were served. The next social evening is scheduled for June, but the regular business meeting of the Auxiliary will be held the first Monday in April.

Mrs. Sedgwick and her sister Mrs. Millard, who have been at Long Beach for the past ten days, have returned to their home on Second avenue.

Turkey dinner at the Az-u-lyk-it Cafe Sunday. 84tf

The Upland News

SEMI-WEEKLY

W. E. WESTLAND, Editor and Owner
Telephone, Upland 29

Entered at the Posttoffice at Upland, California, as Second Class Mail Matter

SUBSCRIPTION RATES

One Year.....$3.50 Three Months.....$1.00
Six Months.....$2.00 Single Copy.....5 cents

LOCALS AND CLASSIFIED RATES

Liners in Local News Columns, per line, each issue, 10 cents. (Minimum charge, 30 cents.)

Under Want Ad Section, per line, per insertion, 5 cents. (Minimum charge, 25 cents.

FRIDAY, MARCH 3, 1922

CARE FOR THE NEEDY

THOUGH the average newspaper reader finds nothing greatly enthralling in statistics, the figures issued by the County Welfare Department of work done during the month ought to hold a consuming interest for every taxpayer. If there is any branch of governmental activity in San Bernardino County that has greater claim than some others upon public consideration, it is found in that department which looks after the ailing, the feeble, and the impecunious. Government divests itself of its impersonal character when it essays the task of caring for those who cannot care for themselves.

Repetition of those figures is impracticable here but the number of cases handled and the variety of relief afforded suggest that few of us in our daily routine learn much about what is going on at the very thresholds of our homes. San Bernardino doubtless has fewer of impoverished in proportion to population than most cities. The character of our industries and the healing quality of the breezes that blow from neighboring moontain tops minimize unemployment and illness. Yet the activities of the County Welfare Department evidence that care is needed and that care is being provided.

Many ancient peoples nurtured the belief that they prospered according as they cared for those of their number that needed it. If they had pursued that thought to its logical conclusion, they would have realized that they prospered because they deserved to prosper. Moderns can follow no better rule of conduct.

WHY CANNED FOODS WEEK?

NATIONAL Canned Foods Week, which is being observed throughout the country March 1st, to 8th, under the auspices of canners, food brokers, jobbers, retailers and allied organizations, may seem somewhat like "painting the lily." With most of us, every week is canned foods week. But we have come to take canned foods so much for granted is undoubtedly well for us to be reminded of just what the invention of canning really means to us. Though less spectacular, the science of canning was a discovery only equalled in importance by such inventions as the telephone, the wireless and the aeroplane. When we stop to realize that food, shelter and clothing are man's most vital needs, and what a large proportion of our food is preserved for us and brought to us today in canned form, we better understand the full significance of this important discovery.

Pickling or drying were the only methods of preserving foods that were known up until about a century ago. In 1795 the necessities of war prompted the French government to offer a reward of 12,000 francs for a better method of food preservation. The prize was awarded to Nicholas Appert and his method stands today as the real basis of our present process of canning—namely, hermetic sealing and sterilization by heat.

This discovery had added immeasurably to the wealth of the world, because it has meant that at times of harvest the surplus crops, which it is impossible to get to market before they spoil, have not had to go to waste, but have been preserved for use at other periods of the year when nature is producing less and when, but for the science of canning, we would have to subsist on much less attractive fare. This is conservation in the broadest and most economic sense of the word.

But the process of canning not only benefits the world at large; it has very definite advantages for each of us as individuals, for that much talked of Mr. Average-Man-in-the-Street and his Housewife in the Kitchen. "Canning" eliminates the seasons. In effect, it "makes summer last all the year round," and in midwinter brings us the crops of mid-summer.

And canning also eliminates space or sectionalism, for those of us who live in the interior may still enjoy oysters, crabs, lobsters and other sea foods, whenever we wish; and those of us who live in the Eastern states may nevertheless have access to the delicious fruit crops of California and Hawaii. And so on the world over. The pioneer in Alaska, the miner in the mountains of South America, the explorer in the Antarctic, men and women everywhere on the fringes of civilization all have at hand thanks to the can, the same wholesome appetizing foods that are served to the most exacting guest in the exclusive New York Hotel.—Redlands Facts.

BRAIN OR BRAWN

SOME folks are wondering why it is that a college may pay its football coach $10,000 for a few months of work and then begrudge the payment of $2000 for a year's services on the part of the professor of Greek. Possibly the answer is that Greek is for the dead ones, while the gridiron is for the feverish spirits of the present day.

WONDERS OF THE AGE

PEOPLE have become so accustomed to scientific marvels that the wireless telephone and its popular use for broadcasting messages fails to attract the wonder it would have caused years ago. The impossible so frequently becomes the commonplace of daily life that few persons are surprised at any new development no matter how amazing.

Wireless telephony is only in its infancy, and it is impossible to predict how far it will go. There is one very important service that it will render, and that is to permit people living in country districts to enjoy music and lectures and addresses delivered in city centers. Fine concerts and operas will be made accessible over a wide range of territory by wireless telephone.

People living in remote homes will sit in their living rooms and hear masterpieces of music played in the big city concert halls. Political orators will have messages conveyed over the country through radio instruments.

One more step will be taken to break down the isolation of rural localities, and people who are a long distance from their neighbors will be in close touch with the world of activity in centers of population.

Such methods of communication must be a boon to invalids and shut-ins and elderly people who are cut off by inability to attend public gatherings. The wireless telephone will bring into their secluded rooms the activity of the outside world, and their life will seem less limited. Such folks will enjoy church services without stirring from their homes. A development like this is not merely a scientific marvel, but it will do wonders to keep people in touch with the movements of the times.—Pomona Bulletin.

REAR ADMIRAL SIMS

IT is greatly to be doubted whether the American people will find anything particularly reprehensible in the effort of Rear Admiral Sims' friends to persuade Congress to elevate him to the rank of Admiral. There seems no deep damnation in the situation, even though the officer himself approves the movement and hopes to profit by it. The ambition is proper and worthy unaffected by whether or not there is doubt that his services have been such as to entitle him to an honor shared only by three others in the history of the navy.

Rear Admiral Sims is highly unpopular in circles that resent plain speaking and would divest an army or naval officer of his ordinary rights of citizenship when he accepts a government commission. He was especially loathed by Secretary of the Navy Josephus Daniels whichh of itself convinced many that there must be something good in this man. Sims after all. Anglomaniacs denounce him because he was on excellent terms with the British naval authorities whose associate he was during the World War. These cannot forgive him because he declined to be the sort of boor they would have been, given the same opportunity.

Rear Admiral Sims may not have performed the naval exploits essential to him who would wear the honor graced by Farragut, Porter and Dewey. Present day naval operations are of quite different character; the yardarm to yardarm fighting is a thing of the past. Fleet commanders no longer seek the most dangerous posts and an intelligent country would not permit it. But it is not of record, either, that General Pershing stationed himself in the front line trenches.—San Bernardino Telegram.

YOUR THREE HUNDRED YEARS OF LIFE

OCCASIONALLY, in seeking a firm foundation for building something in this unstable morass of life, one of us strikes a rock-bottom idea—new sometimes, often a rediscovery, but not less remarkable than the new.

You may thank F. N. Menefee, a Michigan civil engineer, for doing just this and passing his discovery along to us, to be passed along to you. His is an idea that will help buyers buy, salesmen sell, producers produce, distributors distribute, bankers bank, and human beings get along better than they have done heretofore. Like all helpful ideas, it is simple, and this is it:

"Life is not a question of how long you live, but how much you live."

On his deathbed, Cecil Rhodes, creator of an empire, a man who had lived, in a comparatively short life, more fully and fruitfully than most men live in twice his years, bemoaned the fact that he must leave the world with so little done of what he wanted to accomplish.

Well, if Rhodes could start life now, under modern conditions and with the conveniences, equipment, and inventions that have come into being since his death, he could, in the same number of years, accomplish ten, perhaps twenty, times as much as he did accomplish while he lived. And he would. He was that kind. And were it possible for Rhodes to begin life fifty years from now, improvements pending in our present ways and means of living proobably would enable him to beat that several fold.

The human animal's tendency is ever toward quicker and easier ways of doing things. That is a wonderful thought to live by. No matter who you are or what you make or sell or buy, whether it be soap, soup, sewing machines, or personal service, you must buy or sell, primarily, not the product itself, but the idea that the use of the product will make life richer, more agreeable.

You don't buy soap; you buy cleanliness. You don't buy railroad tickets; you buy speed, safety, and comfort in getting some place. You don't buy stock and bonds; you buy assured income. The list is unending. Apply the idea to our own affairs to suit yourself. It will help you whether you buy or sell these things. It will help you live.—Collier's Weekly.

CROP INSURANCE A PROTECTION FOR GROWERS

IN a time of crop disaster such as the present, some form of crop insurance seems advisable. Many producers of perishables in various sections of the United States have from time to time brought up the question of mutual crop protection.

In Iowa mutual hail and cyclone insurance has proven very successful.

Mutual crop disaster insurance n California would hardly prove feasible for the loss would have to be paid by virtually the same people who suffered the frost damage. But it seems possible that some out-of-state regular line insurance company, as in the case of Florida, could be induced to interest themselves in the hazards of the California citrus grower.

The policies which the Florida growers have sought protection under this year cover only the fruit on the tree and do not become effective until seventy-two hours after the policy has been issued, thereby protecting the insurance company from any last minute applications when a freeze has been predicted by the weather bureau.

It would seem desirable that the vast citrus properties of California should be safeguarded, if some feasible plan could be worked out to do so, equally as well as her extensive investments in packing houses and incidental equipment necessary to prepare the fruit for market.—California Citrograph.

THE AGE OF PUBLICITY

LORD RIDDEL, who may be described as the glorified press agent of the British delegation to the Limitation Conference, in making his farewell address to the newspaper correspondents expressed his conviction that today "the world depends upon publicity."

And so it does. Sometimes it takes the form of propaganda, of which there was more than enough at the conference, and sometimes it is just straight honest advertising, based on commercial principles. Whichever it is, it is playing an increasingly important part in life, and its value cannot be ignored.

The merchant especially requires the right sort of publicity for his wares. What better medium for this can there be than the daily newspaper, whose message is repeated every day in the week? There is no propaganda in this, but just the very kind of information the reader desires and is looking for.

If the political world, to which Lord Riddel was referring, depends upon publicity, to a far greater extent is that true of the business world. Cultivate proper publicity, through the proper medium, the newspaper. There is nothing that approaches it in efficiency in giving results.—San Bernardino Sun.

CLEANLY IN CONVERSATION

CLEAN conversation has always been the hallmark of a gentleman and it is rapidly getting to be also that of a successful man. Tme was when mouth-filling oaths were to be expected, they were, indeed, thought inseparable from a high order of energy and that resolute, strong character that denoted a man of affairs. That period is passing if it is not, in fact, already gone.

The individual eager for success, and a keen student of methods by which to promote it, early learns that men whose approval is worth while bitterly resent being compelled to listen to conversation interlarded with profanity and indecencies. These have grown to gauge the character of the individual by the quality of the language he uses; out of the fullness of the heart the mouth speaketh.

Guard your tongue! It s the unruly member. Your intentions may be the best, your conduct exemplary, but the reputation you are likely to get among your fellows will depend largely upon the tone of your conversation with them, and the quality of it. The diplomat adapts his conversation to his hearers but, because he is a diplomat, he assumes they want to hear only the best.

OF GOOD INHERITANCE

WHAT would you say if you were the grandson of one president and the nephew of another, and all the work you could find to do was washing dishes? Would you complain that the country was ungrateful?

There is such a man doing this kind of work in a Government hospital to-day. Yet he doesn't complain. He washes dishes; washes them well, and simply hopes to have something better to do soon. Folks say he doesn't take after his illustrious relations.

Such people have not read biography; or they have skipped the early chapters; or the biographer, in his desire to get his hero into the White House, has "condensed" the early years of common tasks.

We say the hospital dish washer is showing the same stuff of which good presidents are made. He is doing the work that is before him to be done; he is making an honest living without any effort to maintain a false pride or to deceive his fellow men. When better work comes his way, do you doubt he will be able to do it?

'CENTRAL AMERICA' COLLAPSES

SOME weeks ago it was announced that Guatemala, San Salvador and Honduras had combined to form the union of "Central America."

Guatemala, the most powerful of the three, has announced withdrawal from the pact, forcing Honduras and San Salvador to abandon the project. Costa Rica and Nicaraugua had earlier refused their support.

Thus, the latest effort to weld the warring peoples of Central America into a federation fails, proving once again that something more than economic thrift and protectionn from each other is necessary to the formation of a permanent state.

CSB

The Best Book of All—

A Book that every man should possess first and keep before all others is a Bank Book.

It is a source of comfort in times of trouble — a source of pleasure when times are good and a source of income all the time.

Stop in soon and get one of these desirable Books for your own. We help you save by adding 4% interest semi-annually.

CITIZENS SAVINGS BANK
UPLAND, CAL.

OUR CUSTOMERS

can help us maintain good service by advising us promptly of any fault. Our wish is to serve you well.

ONTARIO POWER CO.
LIGHT POWER

Phone Ontario 20

Warning To Voters

Registration for the elections in all cities of the sixth class will close on March 11. Only persons who have registered since January 1, of this year can vote in these elections. City elections will be held on April 10, in—

COLTON ONTARIO
REDLANDS UPLAND NEEDLES
RIALTO CHINO

Registrars are at work in these cities and other parts of the county. Register at once with them or at the office of the County Clerk in the Court House, San Bernardino. All persons within the county must register to participate in the 1922 elections.

HARRY L. ALLISON, County Clerk

HOWE MUSIC CO. INC
217 No EUCLID AVE., ONTARIO, CAL.

YOUR OWN HOME—

When you build your own home, you build into it your own individuality. Your home then is more than a place to live. There is much satisfaction in building a home the way you want it.
With present prices you'll be surprised how much less it will cost you to build than it did some time ago. Come in and we'll estimate it together.

J. W. HEINECKE.

Phone 39 Successor to Eymann Lbr. Co. East 9th St

CUCAMONGA

The opening of a new grocery store at Alta Loma, known as the Gordon-Billings grocery store, took place Tuesday, March 1st. Those who visited the store were attracted by the brightness and newness of everything — building, fixtures and fine new line of groceries.

Mr. Billings has employed as his faithful assistant, Mrs. Patterson, who with her ever-winning smile, made it seem like old times to see these friends running a new business in their old business way.

Garielle Lucas, who has been at home for the past two weeks undergoing an operation for the removal of tonsils, has recovered, and is now back at the Ramona convent continuing her studies.

Jessie Shaffstall is suffering with the mumps this week.

Miss Edna Todd, who is in training at the San Antonio Hospital was operated on last Monday for appendicitis, and is reported to be recovering nicely.

Mrs. Frank Carpena and daughter Dollie attended the California theatre in Ontario last Monday.

Mr. and Mrs. Joseph Vizio and son Benjamin motored to Puente one day recently and visited Mrs. Vizio's father, John Ravera.

Mrs. Rudolph Horsch of Upland spent Tuesday calling on friends here.

Mrs. Marguerite Swain was a guest of her friend Mrs. Weiser in Ontario for a couple of days this week.

Homer Bonillas, Alma Van Fleet and William Beard received prizes and ribbons on their fine Berkshire hogs at the fair which was held on February 27 and 28 by the Berkshire association at the Riverside fair grounds.

Mrs. S. M. Roberds is on the sick list this week.

Mr. Hale, proprietor of the Cucamonga dairy is ill at his home with the flu.

Mrs. Joe Grofala has returned from a visit to her mother in Los Angeles.

Owing to the furnace being out of order, the Alta Loma school was closed uast Monday.

Miss Mary Albert has recovered from her illness sufficiently to return to Los Angeles. She left on Sunday.

Maurice Bonillas is reported to be recovering from an attack of the flu.

Mrs. Claud Glenn and her father William Rogers went to Fullerton on Friday to visit Mrs. Belle Glenn. On Saturday Mr. Glenn motored down remaining until Sunday evening when they all returned home.

Mr. and Mrs. Hugh Jones, Mr. and Mrs. Frank Davis, Mr. and Mrs. Ray Story, and Mr. and Mrs. Sam Jones motored to Santa Fe Springs on Sunday to see the burning gas well. This is the second well to catch fire in that district during the past month.

Mrs. Frank Carpena and granddaughter Violet are ill with the flu.

V. G. Lucas is driving a new Chevrolet touring car.

Mr. and Mrs. Bob Hilberg and sons, and Miss Hazel Canup and Miss Lola Hendrix motored to the Orange Show on Sunday.

Mr. and Mrs. Harold Bray and daughter Dorothy motored to Fullerton to see Mr. Bray's brother Curtis Bray and family. On their arrival they found Mr. and Mrs. Bray and three children all sick in bed with the flu. All danger had passed they were glad to learn, and the patients are recovering nicely.

Virgil Davis, Tolbert Griggs and Sam Alizia motored to Los Angeles on Sunday to witness the big races.

Nathan Canup, Clifford Rogers, Earl Gallagher and Marion Vansant attended the Orange Show on Sunday.

Miss Hazel Anderson, who is in training at the M. E. Hospital at Los Angeles, came home for a week's rest after an attack of influenza.

Mr. and Mrs. N. D. Leavitt of Ontario visited the Rev. and Mrs. E. M. Hutchens at the parsonage last Monday. While here Mr. Leavitt helped to repaper the house.

Miss Minnie Duncan and Miss Bertha Massey of Ontario were guests of friends here last Saturday.

Mr. and Mrs. Doc Perdew of Upland spent Sunday with Mrs. Perdew's parents, Mr. and Mrs. Frank Carpena.

Mr. and Mrs. Charles E. Bauer attended the Orange Show Saturday afternoon.

Mr. and Mrs. Hale are driving a new Essex touring car.

Mr. and Mrs. G. W. English of Ontario spent Sunday with Mr. and Mrs. W. L. Dana.

Mr. and Mrs. Larson and Miss Alice Harris enjoyed the Orange Show on Saturday.

Miss Bessie Stipe of Redlands spent the week-end with her parents.

Jewel Carmon is driving a new Ford touring car.

Miss Grace Markham was a week-end visitor at the home of her parents, Mr. and Mrs. A. G. Markham.

Among those at the Orange Show last Saturday were Miss Bessie Stipe, Miss Tressie Stipe, Homer Stipe and Clinton Farquhar.

Mrs. Patterson will soon be ready to register all those who have not already done so at the Gordon-Billings store. The last day is Saturday, March 11th, so unregistered voters should get busy.

Mr. and Mrs. I. T. Jamison and son Lee motored to San Bernardino last Sunday where they were dinner guests of Mr. and Mrs. Homer Sink. Later the party attended the Orange Show.

Among those making up a merry party to dine at The Sycamores yesterday evening were Mr. and Mrs. W. C. Belden, Mr. and Mrs. C. F. Thorpe, Mr. and Mrs. W. H. Horst, Mr. and Mrs. W. J. Kincaid, Mr. and Mrs. C. B. Motsinger, Mrs. Henry Klusman and John Klusman. After dinner the guests spent a delightful evening playing "500."

The Aloha Club is being entertained Saturday evening at the home of Mr. and Mrs. Bert Hawkey on Hellman venue.

Cucamonga Woman's Club

Mrs. L. R. Thomas was the cordial hostess to the Cucamonga Woman's Club at her pretty home on Vineyard avenue and the state highway, Thursday afternoon of last week. Brilliant red carnations combined with ferns adorned the living rooms in pleasing effect. During the opening session, a part of which was devoted to "Parliamentary Drill," to the interest of members present, Mrs. Belle Wainwright, acting chairman of the Welfare Committee, announced she had ready for distribution various garments cut ready for the needle which will be added to the club's community welfare chest for the sick and needy. At the close of the afternoon, members carried home with them their allotment of sewing.

Upon the arival of Prof. W. W. Mather of the Chaffey High School, the speaker of the afternoon, who was received with enthusiasm, the program was turned over to him. Mr. Mather presented in his usual interesting and instructive way the history of the disarmament conference now but ended in our national capitol, stating that this was the first great step forward for peace in a war-scarred world, but whether it was to prove a success or failure only the future could disclose. He explained the different points of view as given by the various nations involved, as well as those of many prominent Americans of today. But there seemed to be no doubt whatever that this conference in taking the initial step toward world peace, will make for a better world situation and fuller co-operation. Mr. Mather then cited the five agreements resulting from the conference and closed with the enlightening survey of the Four Power Pact and the ten-year naval holiday.

Having closely followed the speaker from America to England, France, China and South Africa in strenuous contemplation of international affairs, the beautiful strains of our own Southern melodies, as played by Miss Gladys Thomas on the piano, recalled us to our homeland where all delight to be. Miss Thomas generously responding to hearty encores with several pleasing selections.

During the relaxing social hour, appetizing dainties of cakes and doughnuts with hot coffee were served by the hostess. Mrs. M. J. Reid, the president, announced the next meeting on Thursday, March 9, would be held at the home of Mrs. A. H. Bridge on Carnelian avenue.

DAMAGE SUIT TO BE CONTESTED

The father and brother of Chris Ober, who fell into an opening at Third street in Yucaipa, between Arizona and Colorado streets some time ago, appeared before the Board of Supervisors this morning and asked some sort of compensation be granted by the county as they claimed the man met his death by falling into an opening in the highway that should have been protected. A decision in the matter was held over until the afternoon session in order that the Supervisors might hear the testimony of Dr. Lenker, who performed the autopsy. Later in the morning Dr. Lenker appeared before the board and he told the Supervisors that when he examined the body of Ober that he found he had a broken neck and when the body was opened he found the sack which surrounds the heart to be filled with blood. When this blood was drained away it was found that there was a rupture at a point between the heart and the entrance to the sac and that when he placed his finger in the small opening in the blood vessel the walls fell away. From this examination it was very evident that the condition of the blood vessel was very bad. The testimony at the trial showed that the man had told his employer that he was not feeling well and would go home. He complained of his heart. Dr. Lenker stated that the seepage of blood would cause death in a very few minutes and that in his opinion it was evident that the man reached the point where he fell when death overtook him. In other words he was dead when he fell and broke his neck. The father and brother contended that the doctor had made the big rip in the blood vessel and destroyed the evidence. The Supervisors will refuse to allow any compensation.

Open meeting Chamber of Commerce Thursday evening, March 9th.

ARROWHEAD WATER UNDER LITIGATION

The Arrowhead Reservoir and Power Co., is in for more trouble. The Mojave River Irrigation District filed several years ago on the waters that the Arrowhead Company now claims and had provisions for the development of water and outlined the lands that the waters were to cover. It appears that when the interests that sold to the Arrowhead Company gave up title to the land they refused to give or guarantee title to the waters that lay in the lands as they did not have them. Now the fact is developed that the use of the water will endanger the rights of the Irrigatino district. They have served notice on the Board of Supervisors that they are preparing to file suit to condemn the holdings of the Arrowhead Company. The Irrigation district has issued several thousands in bonds and the bonds have been approved by the State Bond Commission. If they lose the water rights they filed on their bonds will be worthless. They state that they have asked the court to set a date for trial and that they have ample funds with which to prosecute the suit.

This suit means that the county will refuse to aid in the construction of roads until this matter is settled.

This case is bound to be a long and hard fought battle as both parties have much at stake.

Rooster Refused to Crow.

On the ground that the crowing of the rooster in her poultry run prevented school children learning their lessons, a Potsdam woman appeared before the local judge charged with being a public nuisance. The woman having declared the rooster was old and hoarse, and that therefore his crow could not be a source of disturbance to the school children, the judge adjourned the case to enable the bird to appear.

The rooster, however, which came to the court in a capacity resembling that of a co-defendant, refused to crow, and the judge, after making some remarks about the valuable loss of legal time thus occasioned, dismissed the case.—North China Herald.

Don't miss hearing Harry F. Atwood on "The Constitution of the United States and Our Future," on Thursday, March 9th. 83t1

The thing that worries the boss, however, is the number of unemployed still on the payroll.—Warren Chronicle.

CUCAMONGA CHURCHES

Methodist Church

Rev. H. C. Mullen pastor, Phone Upland, 642-W-3.
Sunday school 9:45 a. m.
Morning service 11:00.
Young peoples' service 6:15 p. m.
Evening service, 7:00.
Prayer meeting Wednesday evening at 7:00.
Invitation extended to all.

Church of the Nazarene

Rev. E. M. Hutchens, pastor, phone 130-W-3.
Sunday school 9:45 a. m.
Morning service — Lord's Supper Communion Service, 11:00.
Young peoples' meeting, 6:45 p. m.
Evangelistic service, 7:30 p. m.
Prayer meeting Wednesday evening at 7:15.
Men's prayer meeting Friday evening at 7:00.
Everyone invited.

Pilgrim Church

Alta Loma. Rev. E. G. Bloomquist, pastor.
Sunday school, 10 a. m.
Morning service, 11:00.
Praise service, 6:30 p. m.
Evening service, 7:30 p. m.
Prayer Meeting Wednesday evening at 7:30.
Everyone invited to attend.

Mexican Nazarene Mission

Rev. Geo. M. Mirror, pastor, phone Upland, 130-W-3.
Sunday school, 10:00 a. m.
Morning service, 11:00.
Evening service, 7:30.
Prayer meeting Thursday evening at 7:30.

We TAKE IT TO THE BAGGAGE MAN

Call us on the telephone. Tell us when you want that trunk to go to the station. We'll attend to it for you. No worry necessary on your part about its safe and sure arrival.

"PHONE US TO MOVE"

UPLAND TRANSFER CO.

Phone 124 during the day. After 6 p. m. call up 109-R. Office, 109 Second Ave., Upland

Can it be possible, do you think, Mr. Willard, that James M. Cox, thinks he can come back.

Belts are passe, it's suspenders now, say the tailors; but pessimists will continue to wear both.

Asking an officer where one can find a policeman can be done on the stage with a minimum risk.

External signs of spring: "Lengthening days; internal sign: That tired feeling.

Spring Fashions—
In Women's Apparel

ON OUR SECOND FLOOR will be many attractive new styles in—

Ladies' Tweed Suits—
Ladies' Spring Coats—
and Dresses of Newest Silks—

—AT prices to suit every purse—Come to the ORANGE BELT EMPORIUM this week and see the NEW FASHIONS IN WOMEN'S WEAR.

Children's Apparel

—NIFTY NEW WASH SUITS FOR BOYS'
—PRETTY DRESSES FOR GIRLS'—all ages.
—STUNNING COATS AND SWEATERS—in all the new styles and colors for Spring—at prices that will surprise you.

Spring Footwear

—THE SHOE SECTION is showing the new styles for Spring NOW—
—NEW SPORT OXFORDS—in White Nubuck, Kid or Fabric with black or brown trim or plain.
—NEW WHITE KID ONE STRAP PUMPS—with Baby French Heels.
—PATENT JAZZ AND BROGUE OXFORDS—and others, new as can be, just out of their boxes, and to be featured at remarkably low prices now.

FOR THE NEWEST—BEST IN SPRING APPAREL—COME TO THE—

Orange Belt Emporium

— POMONA —

DODGE BROTHERS MOTOR CAR

WE HAVE A—

1920 Dodge Brothers Touring at $725.00
1916 Dodge Brothers Touring at $300.00
1916 Dodge Brothers Touring at $250.00

DO YOU NEED A GOOD USED CAR?

McGREADY BROS.

ONTARIO :: UPLAND :: CUCAMONGA
— Phone 49 —

SPRING OPENING—

AT THE NEW YORK STORE

120 West "A" Street - - - ONTARIO

YOU WILL FIND SPRINGS FAVORED MATERIALS DEVELOPED IN THE MODELS WHICH HAVE RECEIVED THE UNQUALIFIED APPROVAL OF FASHION LEADERS EVERYWHERE

—WOMEN anxious to know the NEW STYLES will find a visit to this Store, both pleasant and instructive. We carry the cream of the NEW SPRING MODELS developed in the most favored of the Season's fabrics.

Dresses

—WE ARE SHOWING DRESSES—which one cannot resist the charm of, they are so cleverly fashioned, and the choice—that the GREATEST FASHION CENTER has to offer—they are most charming with their Bouffant hips, basque, and long waist lines, panel and tunic, made of wondrous filmy Silks and Crepes. To choose will give one the keenest delight—they emphasize particular values and prices which range from $9.50 up to the cream of choice.

Millinery

—THE NEWEST and smartest creations in Millinery, fascinating new developments—embellished of the latest materials and colors. Transparent, horse hair braids, Cellophane braids, and Straw fabrics—trimmed with colorful fruits and flowers—bright ornaments and fancy feathers. A remarkable grouping of high-class pattern Hats, at extremely low prices—
$4.95 to $19.50

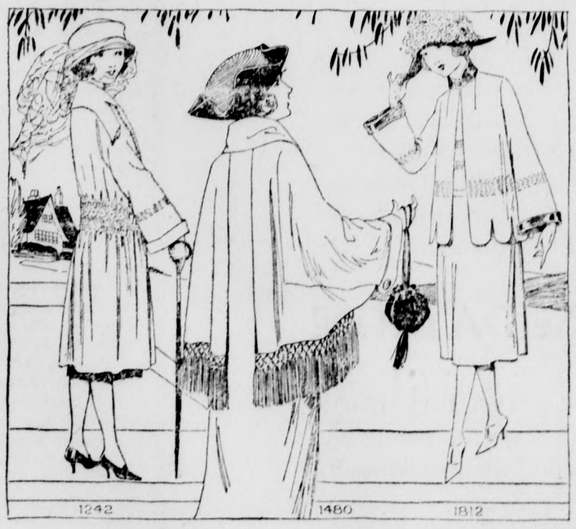

Blouses

—THE NEW BLOUSE is most attractive in the over blouse—tuck-in, tie back, or side tie effects—beautifully beaded, embroidered, frill or lace trimmed—a most remarkable selection to choose from—and of such exquisite colorings, including Biege, Fungi, Mohawk, Rust Canna, Broken Blossoms, Bon Fire, Hydrangea, Bon Fire and Flame—Sleeves are usual this season and play a big part in the styles of the blouse—
$2.75 to $24.50

Wraps and Capes

—BEAUTIFUL WRAPPY MODELS—are exceptionally smart.

—CAPES are exquisite in their loveliness, each to be found with touches of embroidery, clever tassels, or fringe trimmed—radium or pussy willow lined—and most modestly priced.
$11.50 to $75.00

Sport Frocks—

—ARE BEWITCHING in their exquisite colorings—
— Priced at, $16.50 up —

Sport Coats—

—IN THE NEW STYLES and colorings are irresistible—and our prices help make them so— $9.50 to $32.50

—DAINTY SUMMER FABRICS for Dresses consisting of Voiles, Swisses, Zephyr, French and Tissue Ginghams—most beautiful, with touches of embroidery—self stripes, and floral patterns. Just what you want for a SUMMER FROCK—and very moderately priced.

YOUR MONEY GOES FARTHER AT THE NEW YORK STORE—NO MATTER WHAT PRICE YOU PAY

YOU and other members of your family are perfectly well today.

—You have no fever thermometer in the house, and you do not feel the need of one. Yet it is logical for you to buy this Thermometer—right NOW!

This is why! Sickness will eventually occur. This may or may not be serious. The tendency is always to delay in sending for a physician until serious illness is apparent.

In most cases of incipient serious illness a rising fever—indicated by a fever thermometer—shows the necessity of calling a physician before general ill-feeling or appearance so indicates.

In other words a fever thermometer eliminates the guess work and causes you to act more promptly, and, often times, avoid a serious, or even fatal, illness.

Our selfish purpose in calling this matter to your attention is to sell you a GOOD FEVER THERMOMETER—made by a reliable manufacturer and guaranteed permanently accurate.

We'll gladly show you our stock and how to use a Fever Thermometer if you'll ask next time you are in the store.

TRADE WITH BRADY

O. P. Brady
DRUGGIST
FINE PRESCRIPTION WORK.

PHONE 309-J FREE DELIVERY
DRUGS

WE ARE IN BUSINESS FOR YOUR HEALTH

Dayton---

The Super Tire

—NOT merely good materials, good methods and good tires.

—NOT merely best materials, best methods and best tires.

—BUT in addition to these an organization composed of Chemists, Engineers, and Operators who because of their records, are recognized as preeminent in the RUBBER INDUSTRY—such an organization guided by a fixed will, determination and purpose to build a TIRE that is unique, different from, and BETTER than any TIRE ever built—

—that's the DAYTON!

—HAVE YOU investigated our COUPON BOOK idea? Its great! Saves ONE CENT per gallon on GASOLINE, and is usable on anything we sell in the store.

Grahame's Super-Service Station

Phone 42 "SERVES YOU RIGHT" 2nd and 10th

Society

MRS. VANCE ENTERTAINS AT AFTERNOON TEA—

Complimenting Mrs. Frank K. Nichols, Mrs. George Vance of Hollywood, who is the guest of her parents this week, was hostess yesterday at an afternoon tea given at the Fetrow home, 257 First avenue.

The hours passed in making tea towels for the guest of honor, and later a cookery book was presented with the favorite recipes of the guests written by each one.

Invited to meet Mrs. Nichols were Mrs. Earl Swan, Mrs. Harleigh Brown, Mrs. W. H. Craig, Jr., and Mrs. Everett Fuller of Ontario.

* *

CHICKEN DINNER AT E. P. FULLER HOME—

In order to show his appreciation of the good work done by the boys delivering "The Times" every day to the people of Upland, E. P. Fuller invited his staff to a chicken dinner last Tuesday evening at his home on East Tenth street. Mrs. Fuller, who can make biscuits that are a dream, added them to the bill of fare, and the boys had a dandy feed.

After dinner games were played, and Robert Benson won the first prize in a clever guessing contest.

Mr. and Mrs. Fuller's guests were Frank and Mac Adams, Robert Benson, Harold and Loren Long.

* *

EAST SIDE CIRCLE ENTERTAINED—

Mrs. W. A. Getty was hostess yesterday afternoon to the members of the East Side Circle at her home on Ruedy street. Music and conversation occupied the time pleasantly and the hostess served delicious refreshments to the following guests: Mrs. W. C. Redmon, Mrs. Albert Stull, Mrs. Robert Armstrong, Mrs. J. W. McConkey, Mrs. M. J. Roberts, Mrs. Joshua Bacon, Mrs. Priestly and Mrs. Ham.

* *

WAH WAH TAY SEE CAMP FIRE MEETS—

A council fire meeting of the Wah Wah Tay See was held last Tuesday evening at the home of Miss Elizabeth Fredendall in Ontario, her sister Eudora and the guardian Miss A. S. Harwood being joint hostesses.

At the ceremonial meeting, the girls practiced the Indian air signs and sang their camp fire songs with action. Several plans were made for Spring work, and after the business was over, a delicious two-course supper was served. Miss Lucille Weeks was a guest of the Camp Fire and the members present were Marjorie Frost, Garaldine Norton, Lena Leahy, Alice Frisbee, Winifred Bost, Mabel Moore, Helen and Margaret Bost.

* *

HERWIG-HOUSES WEDDING—

A quiet wedding was solemnized yesterday in Ontario when Frank Herwig of that city and Miss Pearl Houses were married, the Rev. D. S. Corlett performing the ceremony.

Mr. Herwig has recently purchased a pretty bungalow in Pomona, and the newly married couple will make their home there.

* *

INTERESTING MEET OF 18TH STREET P. T. A.—

There was a splendid representation of active members last Tuesday at the regular meeting of the 18th street P. T. A. Several new members joined and a great deal of business was done.

A discussion of the proposed discontinuance of the school bus service occupied the first part of the afternoon. The 18th street Parent-Teachers' Association feel very strongly the need of the bus, and a petition to the board of trustees was drawn up and a committee appointed to present it. The secretary, Mrs. H. J. Clewett was instructed to write to the board telling them of this action and asking that this committee be allowed to confer with the board at an open meeting before any definite action regarding the discontinuance of the school bus was taken.

With no connection to the foregoing matter, the question of the new member on the school board was discussed. R. C. Norton, who has worked for the school interests as trustee for several years, resigned at the election to be held March 31, and a new candidate will be chosen. After an animated discussion of several names, that of W. A. Getty was mentioned. Mr. Getty has had a long training with the school board in his home town in South Dakota and members of the P. T. A. think he will have a far better grasp of the situation than any other they could mention. Mr. Getty has been driving the school bus for a long time, and is intimately acquainted with the conditions of the school life, the behaviour of the children away from home, and has a personal knewledge of many of the parents and teachers. All these points together with the fact that he has served a long time on a board of school trustees makes him the ideal man for the job, according to those present at the meeting last Tuesday.

Mr. Getty was gratified when told of their choice by the officers of the organization, who called on him after the meeting and asked him to file his nomination, but would give no definite answer at that time.

Miss Mary George's room won the pictures for the best attendance of children during the month, and for the largest representation of mothers at the meeting. In February, a short month, and a rainy one as well this year, the average attendance of the first two grades was 99 percent.

* *

BIRTHDAY SURPRISE PARTY—

Mrs. Mildred Hall was very pleasantly surprised last Wednesday evening when a group of her friends walked into the Hall home on Third avenue with well filled baskets. Mrs. Hall received many useful as well as pretty gifts, emphasizing everyone's wishes for "many happy returns."

Those present were Mises Fern Chambers, Mary Nafius, Leona Miller, Marian Haines, Denzil Springer, Mr. and Mrs. R. B. Hall, Mr. and Mrs. A. C. Hall, Mr. and Mrs. Ward, Mr. and Mrs. Herbert C. Hall, Oliver Kent, Leo Bigley, Mack Hall, Clarence Rhoades, Norris Stevens, Laurence Bowman, Robert Church, and Delbert Mock.

* *

QUICK RESPONSE NEEDED

A request from Mrs. G. A. Hanson, chairman of the Welfare committee, for a sirt 36 inches waist measure, and a pair of woman's shoes number 6 or slightly larger, has been made. As the case is urgent it is hoped the necessary articles will be given quickly. Whoever has a skirt or pair of shoes to spare please phone 282, Mrs. Hanson, who will be pleased to receive them.

CORRECTION

Once in a while a little word creeps in where it shouldn't. In a recent issue The News intended to state that when Senator Lawrence, whose funeral was held from the Presbyterian church yesterday, was first taken ill, he was against the idea of going to the hospital, but was finally persuaded by his friends, J. H. Herman and E. P. Chaffee, to go to the San Antonio hospital. The item stated that Messrs. Herman and Chaffee persuaded him "not" to go to the San Antonio hospital.

Odd Fellows Hall, Thursday evening, March 9th. 83t1

The New—

Spring Stetsons

—ARE now on display in a wide variety of shapes and colors, at—

The Men's Store

Downey & Frankish

Phone 707 200 S. Euclid

We Give You—

SERVICE

as well as Quality and Price

1-lb. PACKAGE OF CORN STARCH..... 10c
3-lbs. NICE PRUNES..... 25c
1-lb. ALTA COFFEE—worth 45c, only..... 40c
CAMPBELL'S TOMATO SOUP..... 10c
PEARL WHITE SOAP—25 bars for.....$1.00
BULK RAISINS—2 lbs. for..... 35c
SALTED PEANUTS.....Only 15c per lb.

BUY YOUR CANNED GOODS BY THE CASE
—— AND SAVE 10% ——

Johnson & Brown

Phone 602 THE GROCERS Upland

MEMBER FEDERAL RESERVE SYSTEM

A Banking Service Which Everyone Finds Useful—

Businesses of modern size, as well as industrial corporations find the service of the Commercial National Bank useful — because it always aims to be courteous, prompt and efficient in every transaction.

Accounts Subject to Check are Invited

COMMERCIAL NATIONAL BANK
UPLAND, CALIFORNIA
"THE BANK WITH THE CHIME CLOCK"

Bradley's Standard Fertilizer

is the result of over sixty years of careful study by one of the largest fertilizer companies in the world, and if there was anything better we would produce it. This fertilizer grows larger crops than any other for the amount of money invested.

—— WAREHOUSE UPLANDS ——

W. STARBUCK FENTON

Res: Phone 17, Office 300 ONTARIO, CAL.

MEDIUM AND PSYCHIC ADVISER

DR. DIAMOND

THE CELEBRATED PSYCHOLOGIST

ASSISTED BY

MME. ARLINE

Tells Every Hope, Fear and Ambition of Your Entire Life, Gives Name in Full, Tells of Your Friends and Enemies. In a word tells everything without you asking any questions.

A SECRET YOU SHOULD KNOW—THE POWER OF CONTROL

Tells the exact truth regarding yourself or anyone else. What you can expect and when to expect it. If you are in trouble over your condition or the condition of anyone else. THEY NOT ONLY TELL THE CAUSE, BUT REMOVE THE CAUSE, that your desires may be satisfied in Love, Marriage, Divorce, Health, Business, Property, Lawsuits, Family Troubles, Reuniting the Separated. How to win the one you Love, Conquer Enemies, etc.

THE MOST HIGHLY ENDORSED PSYCHIC ADVISER IN AMERICA

Unlike the fortune teller and pretender, they ask no money in advance for the readings, and positively refuse to accept any fee unless perfect satisfaction is given in all cases. If you are troubled over any affair you had better call today, and if they cannot help you, will tell you so. Tells you just what to expect and what to do for your best interests in any matter. Awakens a natural force within you and around you, giving you a secret power to remove the cause of any trouble, influence, unhappiness, divorce, poverty, failure or the cause of any failure or bad luck that surrounds you. Opens up the way for the success and happiness you desire. A power to secretly change the thoughts, actions, habits or intentions of any one even miles away. Lessons given in Palmistry, Magnetic Healing, Personal Magnetism and all the correlative sciences.

Fee Within Reach of Everyone. Hours—Daily 9:00 a. m., to 5:00 p. m.

PRIVATE STUDIO LOCATED AT

CASA BLANCA HOTEL---ONTARIO

A Reminder

Easter Falls on April 16th.
THE USUAL CUSTOM IS A NEW SUIT

—We are prepared to make you a SUIT that will FIT and guarantee materials and workmanship.

WILSON'S TOGGERY
Upland, Calif.

We Have the Famous
VAN HEUSEN
SOFT COLLAR
—The kind that will not wrinkle or break down.

LOCALS

Mr. and Mrs. Herwig of West Sixth street had a delightful visit this week from Mr. and Mrs. Arthur Neff of Los Angeles. Mr. Neff was a former Upland resident, and was proprietor of the livery stable here in the early days.

Mrs. F. B. Harn will be hostess to the members of the N. E. W. Circle next Wednesday afternoon at her home on Tenth street.

Upland Masons will hold their regular monthly business meeting Monday evening, March 6th, at 7:30. The same speaker who addressed the members at the last meeting has prepared even a better speech for Monday night. Don't miss it. Officers please note school of instruction at Claremont Masonic Hall Tuesday evening, March 7th. This will include all lodges of this district.

Crayon Drawings in life size will feature the Concert Course Number at Chaffey tonight. 84t1

Mrs. George Smith, who has been visiting her mother Mrs. Hill in Imperial, returned home before her visit was over yesterday on account of the illness of her son.

Louis Jackson, son of Mr. and Mrs. C. L. Jackson, was the victim of a painful accident yesterday. Returning from school in the afternoon he stepped on a rock which went from under him, and severely wrenched his foot. The pain was intense and on the X-rays being applied by the doctor, it was found that two bones in the foot were broken.

All work guaranteed See me before buying your wallpaper. I can save you money. J. I. Countryman. Phone 346-M, Ontario. 82t3*

Pupils of Mrs. Earl Johnson will give a musical recital at the Etiwanda school next Monday afternoon. The program is a well arranged one and the affair promises to be one of unusual ability.

Mrs. Fannie Tindall of Pomona has purchased the Enoch Hunter house on East Ninth street and plans to conduct a first-class boarding house.

Harry F. Atwood, speaker, Chamber of Commerce Open Meeting. 83t1

Walter M. Hertz, manager of the Foothill Frostless Company and the E. S. Gosney ranch at Alta Loma for the past four years, but formerly assistant in Pomology at the Riverside experiment station for eight years, has just accepted a new position on the David Hewes Realty Corporation of 650 acres of citrus fruit at Orange. Mr. Hertz begins March 6 in his new work, but the family will not move to Orange for another month.

Mrs. George Robinson of Hamilton, Ont., Canda, was a guest last Wednesday and Thursday of Dr. and Mrs. Bert Foster at St. Mark's rectory. Mrs. Robinson is spending the winter at Santa Monica with her family.

"Art in Everyday Life," a lecture illustrated by crayon drawings tonight at Chaffey. Single admissions 50 cents. 84t1

The regular meeting of the Woman's Relief Corps will be held next Tuesday afternoon at 2:30 p. m. in the Masonic Hall, Ontario.

Miss Flora Morley left yesterday for Fowler, where she will visit relatives for the next few weeks. She was accompanied north by Mr. and Mrs. William Morley and her nephew H. D. Ewer of Wisconsin, who has been here for several weeks.

Bill Priess of Orange was in town yesterday. Bill is now with the Orange Blossom Coffee people. Bill said that Orange Blossom coffee is good coffee and just about proved it at Benson's grocery yesterday.

Mr. and Mrs. J. N. Huehn had the pleasure of a visit from their daughter and son-in-law, Mr. and Mrs. E. H. Granger of Santa Ana the early part of this week.

Don't miss hearing Harry F. Atwood on "The Constitution of the United States and Our Future," on Thursday, March 9th. 83t1

Hugh Anderson, an ex-service man who has been taking vocational training in horticultural work at Chaffey Union, has been obliged to drop out on account of ill health. It is hoped that a few weeks' rest will put him on the road to health.

His mother, Mrs. W. P. Anderson of 720 East Tenth street, who recently recovered from a siege of sickness, is reported to be ill again.

The Ontarium, a sanitarium on Euclid avenue half way between Ontario and Upland, has been bought by Mrs. M. S. Miller, who will conduct it in a first-class manner as an up-to-date sanitarium.

B. H. Stanley, a well-known bee expert, addressed over 100 boys at Chaffey Union High School last Tuesday night on "Control of Disease of BeBBesB." Mr. Stanley is reputed to be one of the leading experts in the south.

First open meeting for 1922, Thursday, March 9th. 83t1

Mr. and Mrs. W. Dennis have moved into their new home on Euclid avenue, north of Tenth street this week. Mr. and Mrs. Dennis came here a few months ago from Whittier and were so pleased with Upland that they purchased property and commenced to build immediately. They are now comfortably settled in their new bungalow.

Mrs. George Vance, Jr., of Hollywood is visiting Mr. and Mrs. E. A. Fetrow for a few days this week.

Mr. and Mrs. Byron Russell, who have been visiting their parents, Mr. and Mrs. Edward Russell at their Euclid avenue home for the past six weeks are going to Los Angeles to make their home. Mr. Russell has accepted a position with the Wilson Packing company and leaves with his wife and daughter tomorrow.

The regular business meeting of the Woman's Guild of St. Mark's parish will be held at the rectory on F street at 2:30, Monday, March 7. All members are requested to be present.

Miss Eleanor Colby tonight at Chaffey, 8:15. Concert Course Number. Single admissions, 50c. 84t1

Charles Dewey, who underwent an operation for appendicitis at the San Antonio hospital, is getting along nicely and is expected home in a few days.

Mr. and Mrs. H. E. Davis of the Davis Cafe each enjoyed a short vacation this week. Business makes it impossible for both to be away at the same time.

CHURCH NOTES

MENNONITE NOTES

Sunday, March 5th, Rev. and Mrs. P. A. Palmer, missionaries, just recently returned from India, will be with us and will occupy the pulpit in the morning. The entire time in the evening will be taken up by an illustrated lecture on Mennonite mission work in India.

Rev. Penner is superintendent of one of the best and most successful leper asylums in the central provinces of India, at Champa.

The teachers' meeting and teachers' training class will meet Tuesday night instead of Monday night.

METHODIST CHURCH

Sunday school at 9:45 a. m., with a missionary program at the beginning and general assembly in the main auditorium. Let all be prompt.

Morning worship at 11 a. m. Subject of the pastor's sermon will be "Ye Are Not Your Own."

Epworth League 6:30 p. m. The topic is "My Debt to an Inspiring Fellowship." Miss Denzil Springer is the leader.

Intermediate League at 6:30 p. m. in Crowell Hall.

H. C. Kramer, who has lived with his family nine years in British East Africa will speak at 7:30 p. m. Sunday evening.

The Sunday school board will meet Monday evening at 7:15 p. m.

The Advance Class will meet at the home of Mr. and Mrs. J. T. Shaw, Tuesday evening at 7 p. m., for their monthly social. This will also be a house warming as Mr. and Mrs. Shaw have just completed their fine new home.

Church Night on Thursday evening begins with a supper at 6:15 and is followed by study classes. At 7:15 p. m. Mrs. Mae Chrisold Brown will teach missions and will use the text "The Kingdom and the Nations." Miss Clara Williams will teach a class for teachers and parents. At 8 p. m. M. E. Hill will give an address on "Community Problems." These are open to everyone.

The Woman's All-Day Meeting will be held on Thursday beginning at 10 a. m. with the Ladies Aid in charge. The men are invited in for lunch at noon. Immediately following the lunch, the missionary programs will be held. All women of the congregation are invited, as well as strangers.

The N. E. W. Circle will meet with Mrs. F. B. Harn, 438 East Tenth street on Wednesday, March 8th, at 2:30 p. m.

ST. MARK'S CHURCH

Euclid avenue and F. street.
First Sunday in Lent.

Holy communion 7:30 a. m. Sunday school, 9:30. Second celebration and sermon, 11:00. Evening prayer, 5:00 p. m.

It will be our privilege this first Sunday in Lent to have with us the Rev. A. W. Sidders, who has kindly promised to preach the 11 o'clock service. Let us all start the lesson right by striving to be present at every Sunday service.

Wednesday service at 3:45. Friday at 7:45.

The Guild will meet on Monday at the rectory at 2:30 and the Auxiliary on Wednesday at Mrs. Hanson's at 2 p. m. On Sunday evenings there will be a pleasant hour in the rectory beginning at 7:30. Come and welcome.

PRESBYTERIAN CHURCH

At the Presbyterian church the pastor is to speak in the morning on "Scattering for Increase," and in the evening on "Progress Established." Morning service at 11, evening at 7:30.

The Sabbath school meets at 9:45.

Junior C. E. at 2:30 in the afternoon.

Senior and Intermediate C. E. meet in the evening at 6:30.

BETHANY UNION CONGRAGATION

Sunday morning 9:15, Intermediate-Junior Endeavor, Miss Charlotte Shingler, superintendent. Sunday at 3 p. m., Sunday school. Sermon at 4 p. m., Rev. Zelah J. Farmer. Subject: "Though a sinner do evil an hundred times and his days be prolonged, yet surely do I know that it shall be well with them that fear God."

Prayer meeting Wednesday at 7:30 p. m.

The Junior Philathea girls and the Baraca boys of the M. E. Sunday school are preparing a play to be given in about three weeks at the Upland Grammar School. "The School Master" is the title and it is a play which should be seen and appreciated by everyone in the colony.

Among those spending today in Los Angeles are Mrs. John D. Howe, Mrs. De Forest Walton, Mr. and Mrs. R. O. Price, Mrs. Henry Klindt and Roy Black.

Word of the death of Charles E. Stanley at Long Beach reached friends here today. Mr. Stanley, who was in the grocery business here for some time, made many friends during his residence, and the news of his death came with sorrow to them all. Francis Rogers of the firm of Hayman and Rogers, A. W. Benson and Mr. and Mrs. Harn drove down for the funeral which was held this morning at 10:30 at Long Beaeh.

MEMBER FEDERAL RESERVE SYSTEM

Are You Interested

in the future of the Boys and Girls of this community—remembering that habits formed in the early years are the best insurance for their future? If so, buy a—

BOY BOND—GIRL BOND

when you are approached on Saturday March 4th.

The Investment is 100%
—— GOOD ——

—WE have just received a quantity of PEACE DOLLARS. Those desiring same can procure them until the allotment is gone.

The First National Bank,
UPLAND, CALIFORNIA.

—Officers and Directors—

Chas. V. Barr, President
A. Podrasnik, Vice-President
R. F. Lemon, Vice-President
C. T. McCulloch
Wm. Rohrig
Harlow S. Wilson, Cashier
Clyde D. DuVall, Assistant Cashier
Allan S. Barr, Assistant Cashier
G. A. Hanson

VARNO-LAC

STAINS AND VARNISHES AT ONE OPERATION
—— Do It Yourself ——
A Small Can will renew your old Furniture
MANKER & BENSON, Decorators

A. E. JOHNSTON
Auto Tops, Bodies, Painting, Welding, Radiator Work.
—— We look after everything but your motor ——
123 N. Laurel —— ONTARIO —— Phone 563

John B. Stetson Hats

WE NOW have the Agency for JOHN B. STETSON HATS—the BEST known HAT in America.

—We invite YOU to come in and look them over.

BULLET PROOF SOCKS
6 Pairs for a Dollar and a Half
— Guaranteed to —
Wear for Six Months

HENDON PLAID WOOL SHIRTS
$5.50 to $7.50 Values
$4.95

BOYS' KNIT SKULL CAPS
—— only 25c ——

HART, SCHAFFNER & MARX
—— and ——
M. BORN & COMPANY
MADE—TO—MEASURE—CLOTHES

Phone 122 **J. J. ATWOOD CO.** UPLAND

At Mac's
Dyeing to Give You Dye Service

Mrs. "Dyer"
We have a DIAMOND DYE Direction Book for YOU
—Mac Says So!

It makes your old hat look like new.
And you can get Colorite from us in sixteen colors. Come pick your favorite color from our color card.

Twink
Made by the makers of
Lux
—a Flake Soap Dye that washes and dyes at one operation.

The Advertised—
"Rinso"
Eight Cents the package
2 for 15c

COLORITE TABLET DYES for Clothes
25c the Package

"Fab"
The new COLGATE FLAKE SOAP
— 8c —
2 for 15c

PUTNAM DYES
DYOLA DYES
BUTTERFLY TINTS
SUNSET DYES
RIT

Blanched Peanuts
SALTED
33 Cents the Pound
also in
10 Cent Packages
—MAC SAYS SO!

The Eats

Chocolate Peppermints
(Milk Coated)
in bulk
47 Cents the Pound
—MAC SAYS SO!

MAC THE MEDICINE MAN
— AND HIS TRUSTY CREW —
THE REXALL STORE UPLAND, CALIFORNIA

Legal Notices

Notice of Assessment

Lemon Heights Water Company—Location of Principal Place of Business, 274 B Street, Upland, San Bernardino County, California.

NOTICE is hereby given that at a meeting of the Board of Directors, held on the 9th day of February, 1922, an assessment of $10.00 per share was levied upon each and every share of the subscribed capital stock of the Corporation, payable immediately to F. W. Palmer, the Secretary of the Corporation, at the office of the Corporation, 274 B Street, Upland, San Bernardino County, California.

Any stock upon which this assessment shall remain unpaid on the 15th day of March, 1922, will be delinquent and advertised for sale at public auction and unless payment is made before, will be sold on Wednesday, the 5th day of April, 1922, at 10:00 o'clock a. m., to pay the delinquent assessment together with cost advertising and expense of sale.

By Order of the Board of Directors.
F. W. PALMER, Secretary,
Office, 274 B Street, Upland, California.
78-t-10

PROFESSIONAL CARDS

EMPIRE REALTY AND MORTGAGE COMPANY, INC.
Real Estate—Loans—Insurance
Office in First National Bank Bldg.
F. W. PALMER, Secretary
Upland, Calif.

J. B. DRAPER
UPLAND ONTARIO
UNDERTAKING — EMBALMING
Lady assistant will take charge of ladies and children. Calls made promptly; answered day or night
Phones Upland 5-J; Ontario 7

A. E. HUNT
CHIROPRACTOR
Rooms 3-4, Ontario National Bank Building, Ontario
Hours: 9 to 12, 2 to 5, 6:30 to 7:30
Phones—Office, 712; Res., 720

Undertaking
LICENSED EMBALMER
Lady Assistant
319 N. Euclid, Ontario Phone 755
I. JAY OWEN
Not in the Combine

Lady Assistant Phone 248
RICHARDSON FUNERAL HOME
W. D. RICHARDSON
Licensed Embalmer
530 West A Street Ontario, Cal.

A. W. BURT
NOTARY PUBLIC — LAWYER
Practice in both State and Federal courts. Legal and probate business given the most careful attention. No charge for preliminary consultation. Suite 117, Ruedy Building—Entrance on Ninth St. or Second Ave.
Phone 63

4000 POLICIES IN FORCE
$6,623,664 Insurance on Its Books, and Is Still Growing
Phones: Upland, 2-J; Ontario, 362
SAN BERNARDINO COUNTY Mutual Fire Insur'e Co.
J. N. HUEHN, Secretary
119 East A Street, Ontario

SEWING MACHINES
I Sell, Rent and Adjust Sewing Machines.
J. W. WINTON
"The Sewing Machine Man"
231 Euclid Ontario Phone 55

SPECIAL ATTENTION given to
REAL ESTATE
G. T. Redmon
Office 216 Second Ave.
Office Phone 629-J
Res. Phone 222-J

LUTZ & BANE
PLUMBING SHOP
SHOP HOURS—
7 to 8 A. M.,
5 to 6 P. M.
SECOND AVENUE
Rear of The News Office
Residence: 221-M Shop: 221-J

A. L. Palis
Watchmaker and Jeweler
UPLAND, CAL.
Established Since 1900

Take Your
DRY CLEANING
To
WILSON'S TOGGERY
Agent for the Pomona Sanitary Laundry

TO PREPARE FOR FUTURE FREEZES

Forming tentative plans for a series of meetings in the different counties of Southern California at a near date between citrus growers, shippers and state and Federal officials to discuss means of handling frosted fruit in the event of another freeze next year such as the recent one, horticultural commissioners of the Southland and officials of the state and Federal departments met in San Bernardino this week, according to announcement today.

No definite time was set for the first of these meetings, but it will be at an early date. All of the sessions, it is expected, will be in charge of George H. Hecke, director of the State Board of Agriculture. Following these meetings in the different counties a general meeting will probably be held in Los Angeles, is is said.

No Plan Devised

The freeze this year, it was stated, caught the growers and shippers without a plan for handling the situation, and as the result considerable dissatisfaction resulted on the part of a number of shippers at the action taken by the State Department of Agriculture. In the meetings planned it is hoped to find just what the shippers want the department to do in the event of another freeze and what method they want used for the inspection of fruit.

In this way and with an understanding between the officials and the shippers of how the situation would be handled it is believed that such action as resulted from the freeze this year will not be necessary.

Situation Improving

The officials stated at the meeting that the situation is rapidly improving. Fruit is going out fast from all counties. It is not a difficult matter to determine badly frosted fruit and the shippers are working more in conjunction with the officials.

The meeting here was held in the office of County Horticultural Commissioner J. P. Coy. The following horticultural commissioners were present: J. P. Coy, San Bernardino County; D. D. Sharp, Riverside County; A. H. Call, Ventura County; H. J. Ryan, Los Angeles County; Earl Morris, Orange County and H. R. Gordon, San Diego County. Others present at the meeting were: H. H. Warner, Fred W. Read, Ralph Gray, and W. C. Drew, all of the State Department of Agriculture, and Walter M. Bowman, Federal inspector.

If you should hear Street Superintendent Manly shout, "My Kingdom for a Night's Sleep," don't become alarmed for he really needs that night sleep.

You may at first be under the impression that it's the new daughter and heir that is causing the loss of sleep for the street superintendent—but not so.

Recently Mr. and Mrs. Manley purchased one of these high-grade white maltese kittens and according to Mr. Manley said kitten is more than popular with the entire cat family of the neighborhood.

Just as the Manley family is round asleep all the cats of the neighborhood come to call on their pedigreed kitten, and there seems to be one cat that lays claim to the honor of being the Manley kitten's favorite. Said cat usually starts a row by ordering the rest of them to leave for home, then the row is on, and the sleep of Upland's street superintendent and city engineer goes glimmering. "Dick" says that rearing babies is a cinch, but kittens with many friends—GOOD NIGHT, SLEEP.

You can't keep the upper hand by dealing from the bottom.

For immediate and lasting results consider
CHIROPRACTIC
for acute as well as chronic disorders.
W. O. MAUPIN, D. C.
ELNORA MAUPIN, D. C.
Three-Year Palmer Graduates.
Hours: 9 to 12; 2 to 5.
PHONES—Office, 730; Res., 262-M.
Calls answered anytime.
Ontario National Bank Building

ROBERT WISELY
Contractor and Builder
I CARRY
LIABILITY INSURANCE
Phone 605
UPLAND, - CALIFORNIA

ETIWANDA

Miss Katherine Jones spoke Sunday evening to a large audience at the Etiwanda church on the subject of the churches she visited while abroad last summer. Miss Jones spent the greater part of the summer in Spain but had an opportunity to visit some of the famous cathedrals in France as well as many in Spain. She had with her Sunday evening a large number of pictures she had taken with her camera and many pictures she had purchased during her trip. These word pictures brought the magnificent structures Miss Jones vividly described before her listeners, so that it was a very good substitute for foreign travel to have been in Sunday evening's audience. Everyone who heard Miss Jones Sunday evening will be sure to be on hand when she gives her talk before the Parent-Teachers' Association later in the year.

A number of Etiwanda people went to San Bernardino Monday and saw the finish of the 12th National Orange Show. Etiwanda felt very proud of her exhibits this year as with nine entries she captured six firsts, two seconds and one third prize.

Mrs. F. F. Roe entertained a number of boys at dinner Saturday in honor of her son Donald's 14th birthday. A chicken dinner with all sorts of other good things and a lively day in general will make it linger long in the memory of the boys. When the birthday cake was divided it was found that Philip Scott had the button, Bruce Rader the coin and Ellen Roe, sister of the guest of honor, the ring. Ocewalt Hammersley, Clyde Greenlee, Jr., Paul Troyer, Philip Scott and Bruce Rader were guests for the day at the Roe ranch.

Miss Joy Fisher of Ontario gave a slumber party Monday night to the Etiwanda girls who belong to the Chaffey Honor Society, that being the date of the annual banquet. The girls were delightfully entertained in the new home of Mrs. Eva R. Fisher and daughter and were guests of the Fishers at breakfast and luncheon on Tuesday. Misses Ruth Brownless, Gertrude Greenlee, Evelyn Koch and Dorothy Smith were in the party.

Misses Ruth Brownless, Gertrude Greenlee, Evelyn Koch and Dorothy Smith, and Messrs. Morris Frost and Curtis Smith attended the honor society banquet at Chaffey on Monday evening. Clyde Greenlee, Jr., is now also a member of the honor society, so that Etiwanda has seven members, a very high percentage, considering the number of young people who are attending Chaffey from this locality. This speaks very well for the foundation work our young people are getting in the local school.

A banquet will be served to the men and boys of the colony at the church on the evening of March 17 at 6:30. The annual Father and Son banquet has come to be regarded as one of the pleasant events in the March calendar. Professor Raymond C. Brooks of Pomona College will be the chief speaker this year, which in itself is a guarantee of the excellence of this year's program. Mrs. Wm. McClean, who so successfully managed the meal served last year, has consented to take charge of the coming banquet. It is hoped that every man and boy in the settlement will be out on March 17th.

Mr. and Mrs. John Scott and family and Mrs. Scott's aunt, Mrs. Graham of Creston, Neb., who is a house guest at the Scott home, were entertained Saturday evening at dinner at the home of Mrs. Gertrude Rader and son.

Mr. and Mrs. Richard Merrill spent the week-end in Redlands with Mrs. Merrill's mother, Mrs. Mike Montana. Irene and Stanley Merrill have been with their grandmother for the past month, while Mrs. Merrill has been helping through the rush at the citrus packing house.

The gentle rainfall of the past week has left our season's average up close to 30 inches. If March keeps up the pace set by the winter months Etiwanda may yet break her record for heavy rainfall. March came in with a strong North wind and sunny skies.

After a considerable vacation, the orange pickers are again at work. The fruit is being tested and only the perfect fruit will be shipped. A larger percentage of the fruit is good than it was at first supposed and many ranchers will realize a profit on the 1922 crop.

Next Monday evening the regular supper and business meeting of the Friendly Class will be held at the church. Supper at 6 o'clock. There is no age limit fixed for membership in this group whose aim is to promote the social and religious welfare of its members.

Mr. and Mrs. U. G. Stanley, who spent the winter here with the Fetrow and Burger families, left Tuesday for Kansas. They spent the last few days with relatives in Pomona which was rather fortunate as the day following their departure Mr. Fred Burger was taken quite sick with influenza.

Both Mr. and Mrs. Alfred Utman have been sick the past week.

Mrs. Wm. McClean returned Monday evening, as Mr. and Mrs. Clyde Webb, who had both been sick, were able to take care of themselves again, although not completely recovered.

Miss Katherine McClean, who was ill all of last week, is back in Chaffey Junior College.

Mr. and Mrs. T. Ingvaldsen are both reported sick with the prevailing illness.

The families of Mr. and Mrs. M. R. Kemp and Mr. and Mrs. W. B. Hutton have been under the care of their family physician recently.

Mrs. Desmond Fitzgerald has been and still is quite ill in her home in San Bernardino with heart trouble. Mr. and Mrs. C. C. Brownless have been making daily trips to visit her.

Harry Burbank was able to get to Etiwanda for the week-end with his mother and sons and daughter. He has been shut in for some time at the Cajon ranger station.

Mrs. E. T. Myers spent the week-end in San Bernardino visiting her son Lloyd Myers and family and attending the big show.

Miss Eleanor Youngstrom of Upland spent the week-end with her classmate, Miss Dorothy Brownless, and attended the Orange Show on Saturday.

D. W. Larvne of Los Angeles was a caller in the colony Sunday.

Mrs. Jacobson of Big Pine is at the home of Mrs. George Hippard as Miss Leone Jacobson has not been well recently owing to the bad weather conditions.

Mr. and Mrs. Harry Dilts and daughter and Miss Dorothy Thompson, all of Upland, spent Saturday afternoon and evening at the home of Mr. and Mrs. A. A. Werner.

Frank Cour, able helper in the John Orchard garage, was ill all of last week, but is back at work again.

Mr. and Mrs. R. J. Phillips and son Chester are visiting at the home of Mr. Phillips step-mother, Mrs Elizabeth Stevens, for a few days.

James Spence is driving a brand new Ford.

Odd Fellows Hall, Thursday evening, March 9th. 83t1

China feels that if it can be protected from its friends it can take care of its enemies.—Chicago Daily News.

Harry F. Atwood, speaker, Chamber of Commerce Open Meeting. 83t1

CAMPAIGN STARTED TO DECRASE IGNORANCE

Agreeing that the proper means of combatting illiteracy among adult foreigners of this district is through the children in the homes, school superintendents and educators of San Bernardino and Riverside counties met Monday afternoon in the office of Mrs. Grace C. Stanley, county superintendent of schools.

Ira C. Landis of Riverside was chairman of the conference and a committee was named to investigate the advantages to be gained by a director of educational research for this district.

The educators passed a resolution urging the state to furnish the necessary elementary geographies which are now being distributed to the students.

With regard to the illiteracy phase of the conference, the findings were as follows:

First: Suggesting quarterly institutes for teachers of Mexican children.

Second: Strict enforcement of the attendance law.

Third: Readjustment of the course of study. This point was divided into five phases:

Want New Textbooks

(a) That the conference was in favor of asking the State Board of Education to adopt state texts adapted to Mexican children.

(b) To recognize the especial gifts of Mexican children in art, music and handiwork.

(c) Emphasize industrial and homemaking courses.

(d) Training for leisure time and providing for facilities for proper spending of this time.

(e) Emphasizing of the training in thrift.

Fourth: That a survey of the illiteracy problem in each community be made through the agency of the American history and civics classes of the schools and with the aid of teachers of Mexican children.

Fifth: Establishment of a health clinic in every Mexican settlement.

Sixth: Working out of a vocabulary of 500 or 600 words in phrases adapted to community needs.

Aid Americanization

Seventh: Approve efforts for Americanization work as exemplified by the Houses of Neighborly Service of Redlands and San Bernardino and the City Home League of Riverside and Corona. Also to request the P. T. A. to consider assisting in this community service.

Eighth: Urge a teacher's training institute to provide definite courses for the training of teachers to foreign children.

Those present in the conference were Mrs. Grace C. Stanley, Percy R. Davis, Ira C. Landis, Glen D. Wright, superintendent city schools, Corona; M. E. Hill, principal Chaffey Union High School; H. G. Clements, district superintendent, Redlands; Mrs. Edith Troeller, district superintendent, Upland; Claude W. Randall, district superintendent, Ontario.

First open meeting for 1922, Thursday, March 9th. 83t1

A Scrap of Paper is just as GOOD

as the best POLICY until the loss occurs
Then the best policy is none

TOO GOOD
we don't write all the good
Insurance
but all we write is GOOD
B. L. BYER

Stephens Salient Six
The Champion Economy Car
Irving Implement Co.
THE MOLINE LINE
324 N. Euclid Ave. — ONTARIO — Phone 436

A lot of people are benefiting by our **PIANO SALE** and they seem to be finding what they want.

HAVE YOU BEEN IN?

SOME MIGHTY GOOD USED PIANOS
ARE OFFERED

Brown Music Co.
POMONA

START RIGHT
FEED THE BABY CHICKS
Liberty Brand Chick Starter
CONTAINS DRY BUTTERMILK
Date Manufactured Stamped on Each Tag
Upland Feed Store

BUICK

MORE FACTS YOU SHOULD KNOW!

1 For the calendar year, January 1, 1921, to January 1, 1922, Buick built and ACTUALLY SOLD OVER 80,000 AUTOMOBILES.

2 These sales for the calendar year 1921 exceeded by OVER 12,000 CARS the sales of any automobile manufacturer having a six-cylinder automobile in its line.

3 These sales for this period likewise represent a VOLUME OF BUSINESS greater by OVER $9,000,000 than the sales of any other automobile manufacturer excluding Ford.

4 These figures are taken from official reports AND ARE ABSOLUTELY RELIABLE.

BUICK GARAGE
C. C. MINTON, Prop.
ONTARIO, CALIFORNIA
WHEN BETTER AUTOMOBILES ARE BUILT—BUICK WILL BUILD THEM

PROFIT SHARING SALE!

March 4th, 6th and 7th, 1922

CERTAINLY we do have the sensation and enjoyment as you have whenever we are able to offer you such a remarkable Profit Sharing Sale and great values in GROCERIES and MEATS. In addition to our Grocery and Meat Departments we have been offering great varieties of ALUMINUM HOUSEHOLD UTENSILS to the people of UPLAND, CUCAMONGA, ALTA LOMA, ETIWANDA, GUASTI, ONTARIO and all adjoining communities. Please read every item of this remarkable PROFIT SHARING SALE and figure the GREAT SAVINGS on all kinds of Food Stuffs and Household Aluminum Ware. You can't afford to miss such a great money saving sale. COME EARLY AND AVOID THE RUSH.

Sale Starts Saturday, March 4th at 7 a. m.

MILK

ALPINE, CARNATION, BORDEN'S, LIBBY'S—3 Cans for 25c

Fine Granulated Sugar 17½ pounds for $1.00

FREE! FREE! FREE!

5 lbs. Corn Meal with every 50 lb. Sack of guaranteed "FAIRY FLOSS" FLOUR— Per Sack $1.95

Very fine quality TOILET PAPER— Regular 5c size. 7 rolls 25c

Buy 3 Rolls of large size TOILET PAPER and get one large Shopping Bag FREE— 3 rolls 25c

SOLID PACK TOMATOES— Per can 15c

Large Can of ARMOUR'S CORNED BEEF HASH—Per can 30c

VERY CHOICE PEAS— Per Can 10c

WHITE KARO SYRUP—large 60c

BLUE KARO SYRUP—large 55c

IRIS BRAND FANCY PACK SHRIMP— Regular 25c size. At this sale, per can 15c

QUAIL BRAND CORN— 2 Cans 25c

AMERICAN SARDINES— 6 Cans 25c

CAMPBELL'S TOMATO SOUP— 3 Cans 25c

All 10c Size—PACKAGE CRACKERS— 4 Packages for 25c

2 lbs. FRESH SODA CRACKERS 25c

SHREDDED WHEAT BISCUITS— Package 10c

ARMOUR'S OATS—large size. Package 25c

ARMOUR'S CORN FLAKES— 4 Packages 25c

H-O OATS—2 packages 25c

POST TOASTIES, KELLOGG'S CORN FLAKES— 3 for 25c

VERY BEST CORN MEAL—white or yellow— 10 lbs. 25c

CREAM OF WHEAT—4 lbs. 25c

WHITE KING—Washing Machine Soap— Large package 45c

WHITE KING and BEN HUR SOAP— Bar 05c

JEVNE'S HOTEL BLEND COFFEE— Per lb. 25c

HERSHEY'S COCOA—Per lb. 15c

BEN HUR, HILL'S, M. J. B., NEWMARK'S, STOLL'S COFFEE—Pound cans 41c

LARGE SIZE PRUNES—while they last. Per lb. 10c

BEST OREGON CHEESE—Regular 40c value. Per lb. 30c

QUALITY BRAND ALUMINUM WARE

EVERY PIECE GUARANTEED FOR 20 YEARS

ON ALUMINUM SALE ONLY
No Telephone Orders No C. O. D. Orders
No Pieces Reserved

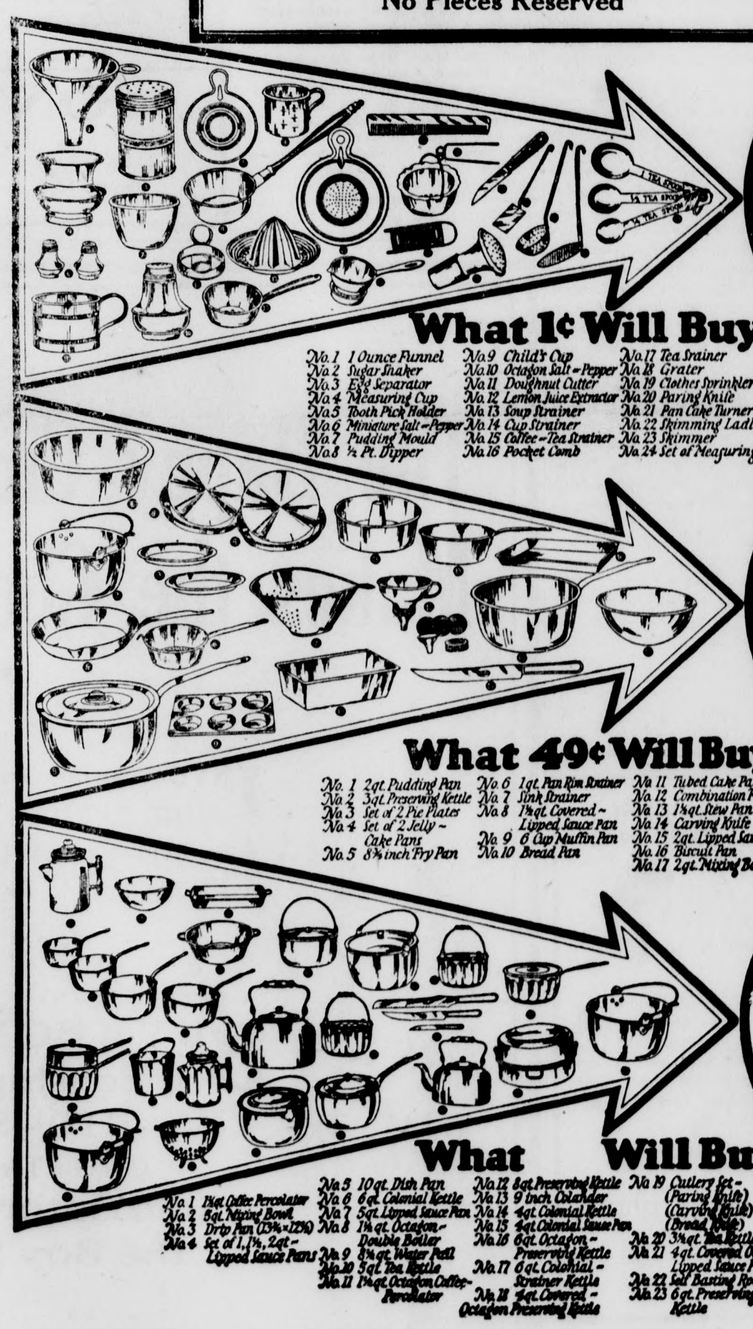

1 CENT — Regular 10¢ to 25¢ Values

49 CENTS — Regular 75¢ to $1.00 Values

$1.09 — Regular $1.50 to $2.50 Values

FANCY BURBANK POTATOES—Selected and very clean— Per 100 lbs. $2.80

IDAHO RURALS—100 lbs. $2.50

PRINCE ALBERT, TUXEDO, VELVET— 2 Cans for 25c

Bull Durham, Tuxedo Small, Five Bros., Smoking, George Washington, Union Leader, etc. 3 for 25c

CAMEL CIGARETTES—Carton of 10 pkgs., for $1.45

CHERRY FLIP, BORDEN'S MILK CHOCOLATE— and all 5c Candies. 6 for 25c

WE KEEP FRESH FRUITS AND VEGETABLES

SPECIALS IN THE MEAT DEP'T.

DRY SALT PORK—Per lb. 20c
ROUND STEAK—Per lb. 22c
SIRLOIN STEAK—Per lb. 22c
GOOD BACON—Strips. Per lb. 20c
SMOKED HAM—Skinned. A leading brand. For Saturday only 38c
LEG LAMB—Per lb. 30c
FRESH GROUND HAMBURGER—lb. 15c... 2 for 25c
PURE PORK SAUSAGE—Per lb. 25c

FRESH DRESSED CHICKENS

COMPOUND—10c. Bring a Pail.

Upland Cut-Rate Grocery Co.

287 Second Ave., Upland, Cal. FREE DELIVERY Phone 57

ONTARIO

Election Draws Near

With only six days left in which to register in time to vote at the coming municipal election, it was estimated today that only a little more than half of the otherwise qualified electors of the city had placed their names on the great register since January 1, which is a requirement of the law before they can vote.

The municipal election is to occur on April 10 and as no one can vote who has not registered 30 days previous to that, it behooves those planning to have a say in the city government to register before March 10.

Two places on the city council are the only offices to be filled in Ontario this year, the terms of Mayor Willard D. Ball and Councilman Isaac Jones expiring at this time. Both men have announced their intentions of becoming candidates to succeed themselves and as yet no one has come forward definitely to oppose them.

The Rev. John Barry Toomay, pastor of Bethel Congregational church, who for the past week or more has been prominently mentioned as a possible candidate, yesterday set the rumors definitely at rest with the positive announcement that he had no intention of making the race.

Fred E. Alford, former city service manager, has also been mentioned as a possible candidate, but as yet has given out no definite statement as to his intentions.

The terms of City Clerk D. B. Wynne and City Treasurer W. W. Smith do not expire at this time, so that the two councilmen are the only officers to be elected.

However, the proposed bond election for $100,000 for the erection of a Community Memorial Hall is expected to follow close on the heels of the regular municipal election, if it is not set for the same day, and Ontarians are particularly urged to make haste and register.

Local registrars include Judge George R. Holbrook, O. T. Nichols, W. A. Robb, Mrs. J. M. Halfhill and Mrs. Edna Mitchell.

Urge Forest Conservation

Members of the Ontario Current Events Club in regular session Tuesday afternoon at the clubhouse on West B street, adopted a resolution to be forwarded to Congressman Phil D. Swing in Washington, urging that the Kaibab Forest, near the Grand Canyon, be set aside by the United States government for preservation as a National park to be known as the President's Forest.

The matter was brought to the attention of the club by Mrs. George Tillotson Barr, who is county chairman of legislation. The Kaibab forest is said to be the only tract of its kind left in the United States abounding in wild game which is available for such a park.

Mrs. Barr also called the attention of the women to a proposition to go on the ballot at the next state election authorizing the issuance of $500,000,000 in bonds for the development of water power in California and urged that all club members study the proposition with great care so that they may know what they are voting on when the time comes. It was pointed out that the amount to be asked in the proposed bond issue exceeds the amount paid for the Panama canal by $140,000,000.

Mrs. G. H. Bunnell was the speaker of the afternoon, giving a very interesting discourse on current topics. Adding to the pleasure of the program was a piano solo, Beethoven's "Minuet," which was charmingly rendered by Miss Frances Garbutt, and Miss Arlene Harper gave a delightful vocal number, accompanied on the piano by Miss Garbutt.

At the next meeting of the Current Events Club, Miss Katherine Jones of the Chaffey High School faculty, who enjoyed a trip abroad last summer, will talk on Spain and Mrs. Charles Mayo and Miss Sue McConnell will be heard in Spanish songs.

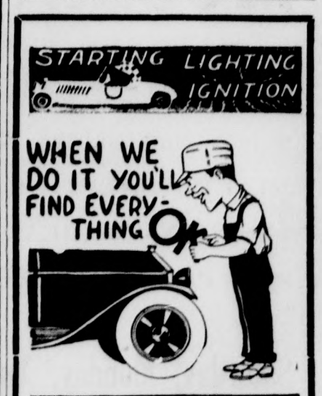

No haphazard methods tolerated in this shop. Our mechanics are conscientious men who put all of their ability and energy into a job. The result is—YOU get beneficial results for every cent expended.

"At Your Service"

Ross Auto Electric Shop
360 2nd Ave. Phone 654
UPLAND, CAL.

Colonial Theatre

— PHONE 166 —

TO-NIGHT and SATURDAY

Marie Prevost

—IN—

"A PARISIAN SCANDAL"

— Comedy —

"Hold Your Breath"

"INTERNATIONAL NEWS"

Special Added Attraction

'ALENDALE"—THE SPIRITUALIST will present an interesting subject—"DO SPIRITS TALK" and they will TALK—FRIDAY NIGHT at 8:45; SATURDAY NIGHT at 7:30 and 9:30

SUNDAY ONLY

A Donald Crisp Production

"The Bonnie Briar Bush"

Also a Good Comedy—"TEDDY'S GOAT"

MONDAY—TUESDAY

JOHNNIE HINES

in His First Super Feature Comedy

"Burn 'Em Up Barnes"

IT'S A COMEDY FROM START—TO—FINISH

Two Shows—7:00 and 9:00 :: Matinee—SUNDAY

Beautiful Salmon

Pink and red caught in cool northwest turbulent waters of our own U. S., preserved in their own pure oil in hermetically sealed, tall and flat cans, and classed by food experts as one of NATURE'S most NUTRITIOUS FOODS

ORDER SOME TODAY!

Henry Klindt
GROCER
PHONE 237 UPLAND

MUSLIN SALE

of the LOWEST prices you have seen for a long time on the Standard Brands of MUSLIN, SHEETING, TUBING, TICKING, CANVAS, READY-MADE SHEETS AND PILLOW CASES—

Saturday, Monday, Tuesday, Wednesday

W. W. Clough

106 West "A" Street - - - ONTARIO, CAL.

THE NEWS - $3.50 Per Year

Want Ads

FOR SALE

FOR SALE—Strawberry, Blackberry and Rhubarb plants. J. F. Horsley Phone 329-W-1. 80t5

FOR SALE — Strawberry Plants, one cent. Plant now. Phone 225-R.

THE RAWLEIGH MAN — New address and phone number, S. L. Vautherot, 1014 East D street, Ontario. Phone 288-JK. Our extracts do not bake out. Ask your neighbor. 76t8

FOR SALE—One Harley Davidson motorcycle and side car. Cheap. Phone 186-R. 84t4

FOR SALE—Rhode Island Red eggs, 15 for $1. Inquire Bert L. Hickox, 456 Second Ave. Phone 7-W. 84t1*

FOR SALE—Seven passenger, six-cylinder machine in good shape, cheap. Phone 607-W. 83t2*

FOR RENT

FOR RENT—Unfurnished rooms for light housekeeping. Also furnished rooms with board. Call 159 East Ninth street. 84t2*

FOR RENT—Two or three rooms for light housekeeping. Phone 101-J, or call, 232 First Ave. 84t1

MISCELLANEOUS

BURTON BEAUTY SHOP, 335 First avenue. Phone 118-W. 61t6*

BUNGALOW APRONS and house dresses, several in stock to choose from. Orders promptly filled. Mrs. L. Nichols, J. J. Atwood store. 66t4

WANTED — Second-hand furniture. We buy anything saleable. J. F. Lee, 125 Second Avenue. Phone 179. 76t8

LOST—Three thousand word essay by Ida May Odle, grammar school pupil. Finder please notify Enos Leamon, Phone 328-W, Lemon Growers' Asociation. 84t2*

THE FLU OR $1.00—Are you willing to part with both? Buy a package of Mineral Wonder from us. Use as we direct, and if you are not satisfied come and get your dollar back. This includes the Flu, Colds, La Grippe, Pneumonia, Sore Throat and Chest. Treatment for adults—1 to 2 tablespoonfuls of Rochelle Salts. Put the Mineral in water as directions tell you; take 1 teaspoonful of the Mineral in a glass of hot water with the juice of one-half lemon three times the first hour, then take Mineral in water every two hours the first day. After that four times a day with the lemon once or twice a day. Do not eat any food if you have fever. Eat very little food for several days for best results. This is a great remedy for Rheumatism, Eczema, Stomach and Kidney trouble, but we cannot guarantee everything for $1. When your druggist cannot supply you, send direct to C. A. Isbell & Co., 384 Garfield Ave., Pasadena, California. 84t1*

The best way of keeping tab on your auto account. Grahame's Coupon Books. Try it. 84t1

LOST — Gold monogrammed wrist watch, Wednesday noon on Euclid, between B and Sixth or on street car. Finder please Phone Mrs. M. B. Craft, Ontario, 17. Reward. 84t1

MINERAL WONDER — Builds new blood. Health to those who use it. When your druggist cannot supply you send direct to C. A. Isbell & Co., Pasadena, Cal. 85t8

WANTED TO BUY—5,000 to 10,000 sweet or sour seed bed stock. San Joaquin Fruit Co., Phone Tustin

LOST—Between P. E. Junction and Foothill grocery store, commutation ticket book to Los Angeles. Name Amelia Dascomb. Finder please leave at Junction or call 329-J-5. Reward. 84t1

GOOD HEALTH IN PURE MILK YOU WILL FIND AND GOOD HEALTH BRINGS YOU PEACE OF MIND

Do you enjoy each minute of the day to the utmost? Does the zest for life still thrill you? If your health is perfect you will still feel that thrill. Milk is the "perfect food" for perfect health.

"Quality Dairy Products"

Ontario - Upland Creamery

Phone Ontario 77.

It Will PAY YOU

to look over

GOODS and PRICES

at

THE ARMY GOODS STORE

226 N. Euclid Ave. ONTARIO

ONTARIO

Recovers Stolen Car

O. S. Roen, city service manager was indebted today to a woman's curiosity for the return of his motor car stolen more than a month ago from the street in front of his home, 610 North Plum avenue.

The car, it developed yesterday, had stood in a San Bernardino garage since February 3, and save for the perseverance of Mrs. A. Lukins, wife of the proprietor, in her desire to learn to whom it belonged, it might be there still.

The machine, it is said, was picked up by the Gate City police on the night of February 3, run in the garage and, according to the officers, the Automobile Club of Southern California notified. The Auto Club, however claims to have no record of its recovery.

When Mr. Roen went after his car yesterday, Mrs. Lukins explained that she had finally decided to investigate on her own hook and after a search discovered the owner's registration card in the door pocket.

The car is little the worse for its experience and Mr. Roen is more than pleased to have it back after having given it up for good.

Gilmore Home Robbed

Adding yet another to a long list of recent ranch house burglaries was that reported yesterday by George C. Gilmore, prominent orange grower residing at Fifth street and San Antonio avenue.

During the temporary absence of the family, the house, whose doors had been left unfastened, was entered and two valuable suits of men's clothing taken. So far as known nothing else was stolen.

Practically every burglary reported to the local police in recent weeks, and there have been a number, has been at a ranch house in the sparsely settled portion of the city or just outside the corporate limits and in practically every case the principal loot had been clothing.

Ontario's growth is reflected in the public library circulation figures made public yesterday by Miss K. A. Monroe, librarian. During the month just closed, a total of 4413 volumes were circulated as against 4069 for February of 1921, an increase of 344 books.

Miss Monroe reports the addition of a goodly number of new books during the months, among the more important being Hamlin Garland's "Daughter of the Middle Border", which is a sequel to his "Son of the Middle Border", which recently proved so popular. "My Life Here and There" by Princess Cantacuzene (Julia Dent Grant), and "My Brother, Theodore Roosevelt" by Corinne Robinson are among other volumes of more than ordinary interest.

Mrs. Wheeler, Dead

Mrs. Alice Cornelia Wheeler, wife of Heman Holmes Wheeler, died Wednesday night at their ranch home, Grove and Chino avenues, to the south of the city, following a lingering illness, at the age of 66.

Mr. and Mrs. Wheeler came to Ontario about six months ago from South Burlington, Vt., where they had resided for 50 years, to join a son, George E. Wheeler, who owns a ranch in Grove avenue. Mrs. Wheeler is survived by two other sons and daughter, here.

CASH MARKET

Make the CASH MEAT MARKET your meeting place.

Tell your friends to meet you here.

We sell only the BEST No. 1 STEER BEEF
All U. S. Inspected

NAYLOR **Cash Market** LINKEY

PHONE 262

Phone Your Orders in Early for Prompt Delivery

Blankets

Cotton, pair 35c

Woolen, pair 75c

Clean bed clothing is a sanitary precaution all doctors urge. Let us help.

Pillows

35 Cents up

You'll sleep better if your head rests on a clean feather pillow with that crisp fresh smell of clean linen.

RUGS

Renovated, Sized — complete job—5c per square foot.

Dusted — 2c per square foot.

Here's a real housecleaning help that has the old-fashioned method of beating beat a mile, from the carpet's standpoint and the housewife's, too.

Rag Rugs, Bath Mats and others laundered right.

Quilts

50c Each

We have recently acquired the most modern equipment for laundering quilts. They look like new and are sanitary, too.

Curtains

50c up, pair

Our new curtain equipment insures proper size and shape. We can offer ten day service on curtains now.

ONTARIO LAUNDRY

LAUNDERERS AND DRY CLEANERS

Laundry Dept. Phone 111 — 401 North Euclid Avenue — Dry Cleaning Dept. Phone 119

The Happy Girl Makes the Good Citizen

INVEST in the GILT EDGE SECURITY of a BOY-GIRL BOND.

Your dividends come in the girls of today who are healthy and happy, and in the better home-makers of tomorrow.

BUY a BOY-GIRL BOND for citizenship.

$5—$10—$25 denominations.

Cash or Terms for your convenience.

Sold Saturday, March 4th, by the Boy Scouts.

THESE Bonds meet the 1922 budget of the Boy and Girl organizations. The money will be spent for local work and for the Chaffey Boy and Girl organizations. Part of it will build the kitchen and dining room at the Girls' Camp in Barrett's Canyon.

IT will help the Girl Scouts, Camp Fires, and Girl Reserves organized under the direction of MRS. BARRY at Chaffey.